

C-11

1147

N.E. cor. D.L.C. No. 80
Fd. stone with x

Survey For
THERON PEYTON
Located in D.L.C. No. 80
Sec. 35, T.37 S.R.2 W., W.M.
By: Mark E. Boyden
Mar. 1958.

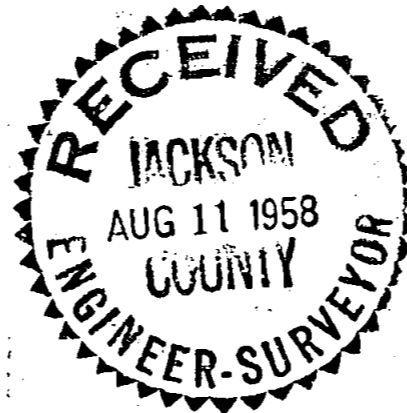

REGISTERED
OREGON
LAND SURVEYOR

Mark E. Boyden
NOVEMBER 9 1951
MARK E. BOYDEN
251

N.W. cor. D.L.C. No. 81
Fd. iron pipe

Peebler (J.C.D.R. Vol. 299, Pg. 91)

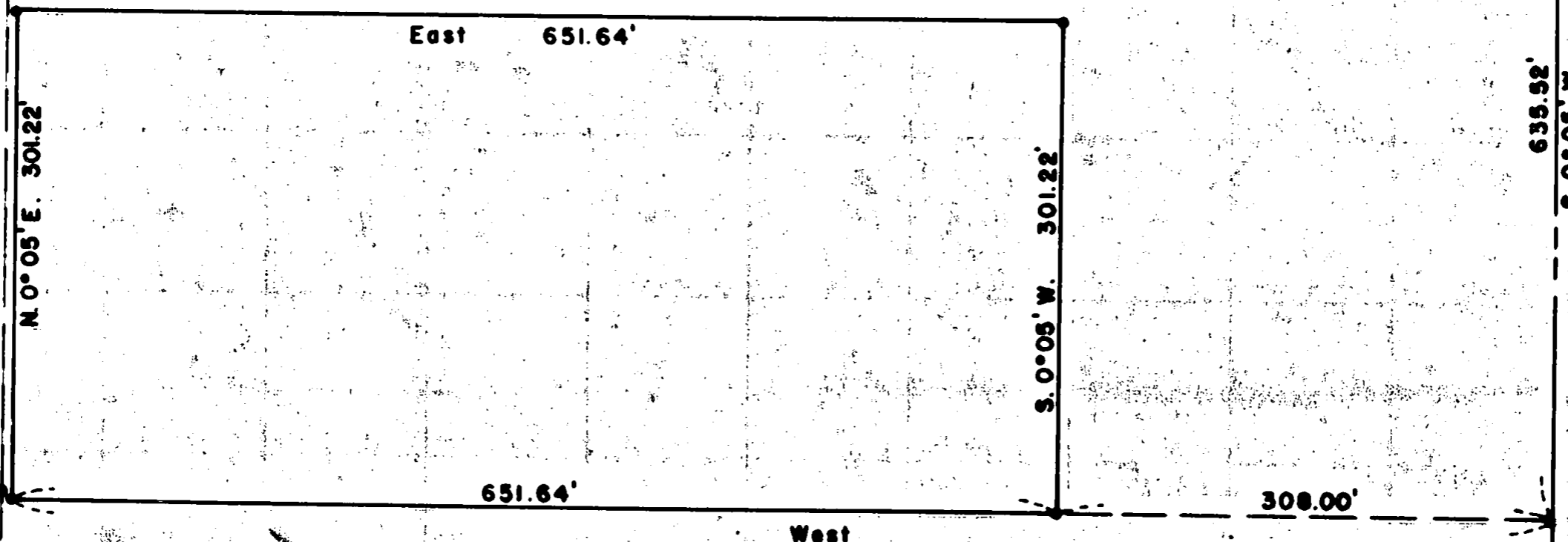

Scale: 1" = 100'

o 5/8" iron pin

Fd. iron pin
S.E. cor. J.C.D.R.
Vol. 450, Pg. 258
5.20' West of
West prop. line

SW cor. D.L.C. No. 39
T.38 S.R.2 W.

Survey Narrative To Comply With Paragraph 209.250
Oregon Revised Statutes

SURVEY FOR: Theron Peyton

PURPOSE: To monument the Peyton property according to the Deed described in Jackson County Deed Records Volume 381, Page 340, being located in D.L.C. #80, Section 35, Township 37 South, Range 2 West.

PROCEDURE: From the D.L.C. corner controls found on Orchard Home Drive, established the Southwest and Southeast corners of the Peyton property as described in Jackson County Deed Records Volume 381, Page 340. The Northwest and Northeast property corners were established on the South boundary of Jackson County Deed Records Volume 299, Page 91, according to the said deed in Volume 381, Page 340.

March 1958

