

11469

**NARRATIVE:**

This firm was retained by Gale M. Roberts Co., the contractor for Cellular One, for the purpose of marking the boundaries of a site to be leased, and to locate the existing structures and appurtenances. Survey's filed in the Jackson County Surveyor's Office under filing numbers 6461, 9686 and 10920 were referred to in performing this survey.

I held the north line of survey no. 10920 and its easterly extension, as found marked on the ground, as my Base Bearing. From the rod marking the Northeast corner of survey no. 10920 at a distance of 32.00 feet along the above line I set a rod for the northwest corner. From this corner I continued along said line 60.00 feet as instructed to establish the northeast corner. Then running southerly perpendicular to the north line at a distance of 60.00 feet as instructed, I established the southeast corner. I found an iron rod bearing North 0.19 feet and East 0.15 feet from the calculated position of the southwest corner of this site. I did not monument the calculated point. Angles and distances in this survey were measured with a Topcon GTS-2B Theodolite-EDM.

REGISTERED  
PROFESSIONAL  
LAND SURVEYOR  
*Donn E. Stemm*  
OREGON  
JULY 9, 1985  
DONN E. STEMM  
715

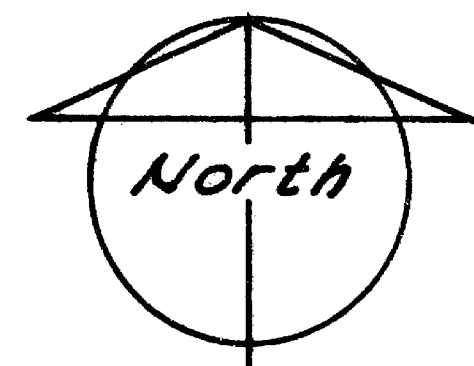

Scale 1"=20'

© 5/8" x 24" Iron rod set w/  
plastic cap "Stemm LS 715"

( ) Denotes record data

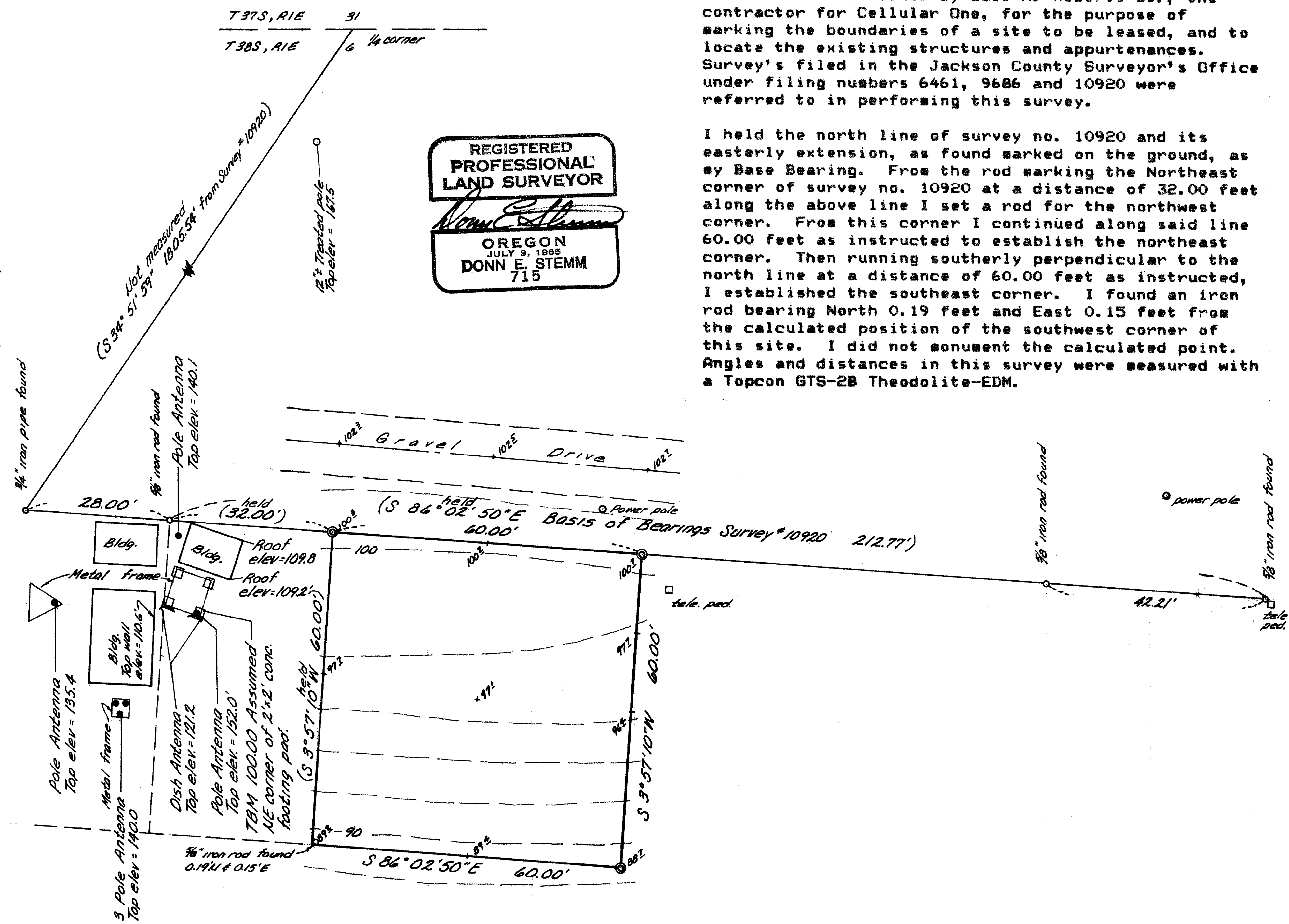

MAP OF SURVEY FOR

GALE M. ROBERTS CO., CONTRACTOR FOR CELLULAR ONE  
IN THE N.W. 1/4 OF SECTION 6, T38S, R1E, W.M.  
JACKSON COUNTY, OREGON

BY SCHAUDT, STEMM & WILD, INC.  
388 HIGH STREET, EUGENE, OREGON  
(503) 485-8383

\*\* RECEIVED \*\*  
Date 1/16/89 By SW  
This survey consists of  
1 sheet(s) Map  
0 page(s) Narrative  
JACKSON COUNTY  
SURVEYOR

Job No. 88-3292

Nov. 17, 1988

By DES

11469