

SURVEY FOR
DWIGHT ALBRIGHT
LOCATED IN D.L.C. NO. 80
SEC. 35, T. 37 S., R. 2 W.
M E BOYDEN JUNE 1958

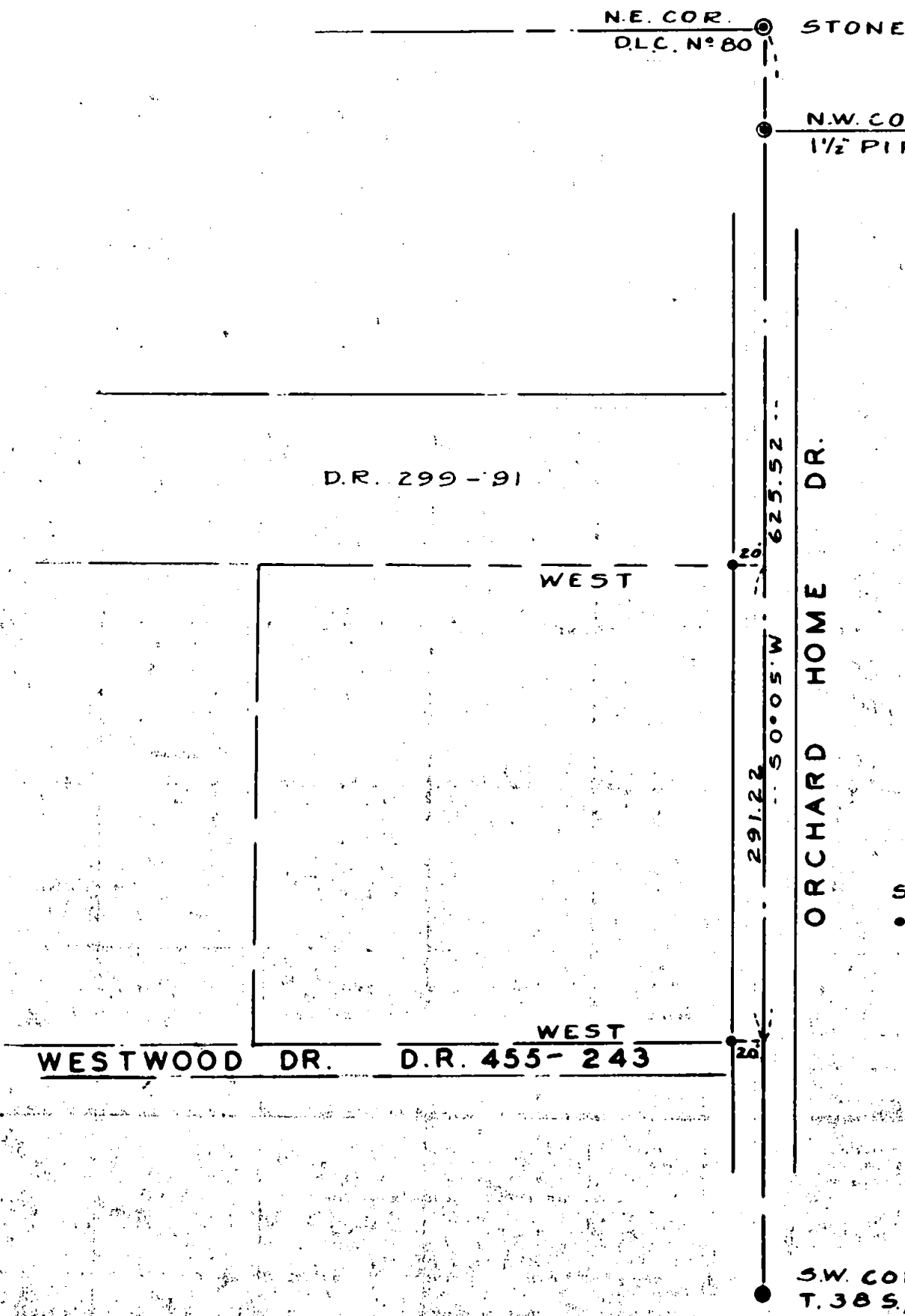
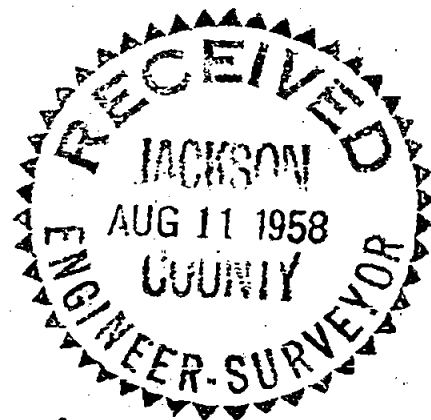

N.E. COR. D.L.C. N° 80 STONE

N.W. COR. D.L.C. N° 81 1 1/2" PIPE

D.R. 299-91

WEST

WEST

WESTWOOD DR. D.R. 455-243

ORCHARD HOME DR.



SCALE = 1" = 100'
• = 5/8" IRON PIN

REGISTERED
OREGON
LAND SURVEYOR

Mark E. Boyden
NOVEMBER 9, 1951
MARK E. BOYDEN
281

S.W. COR. D.L.C. N° 39
T. 38 S., R. 2 W.

Survey Narrative To Comply With Paragraph 209.250
Oregon Revised Statutes

SURVEY FOR: Dwight Albright

PURPOSE: To establish the two Easterly corners of the Albright property on the West boundary of Orchard Home Drive, Section 35, Township 37 South, Range 2 West.

PROCEDURE: From the Northeast corner of D.L.C. No. 80 ran S. 0° 05' West along the East line of said D.L.C. 334.3 feet to the Southeast corner of that property described in Jackson County Deed Records Volume 299, Page 91, and set an iron pin 20.0 feet West, then continued along said D.L.C. line 291.22 feet and set an iron pin 20.0 feet West on the North boundary of Westwood Drive.

June 1958

