

11453

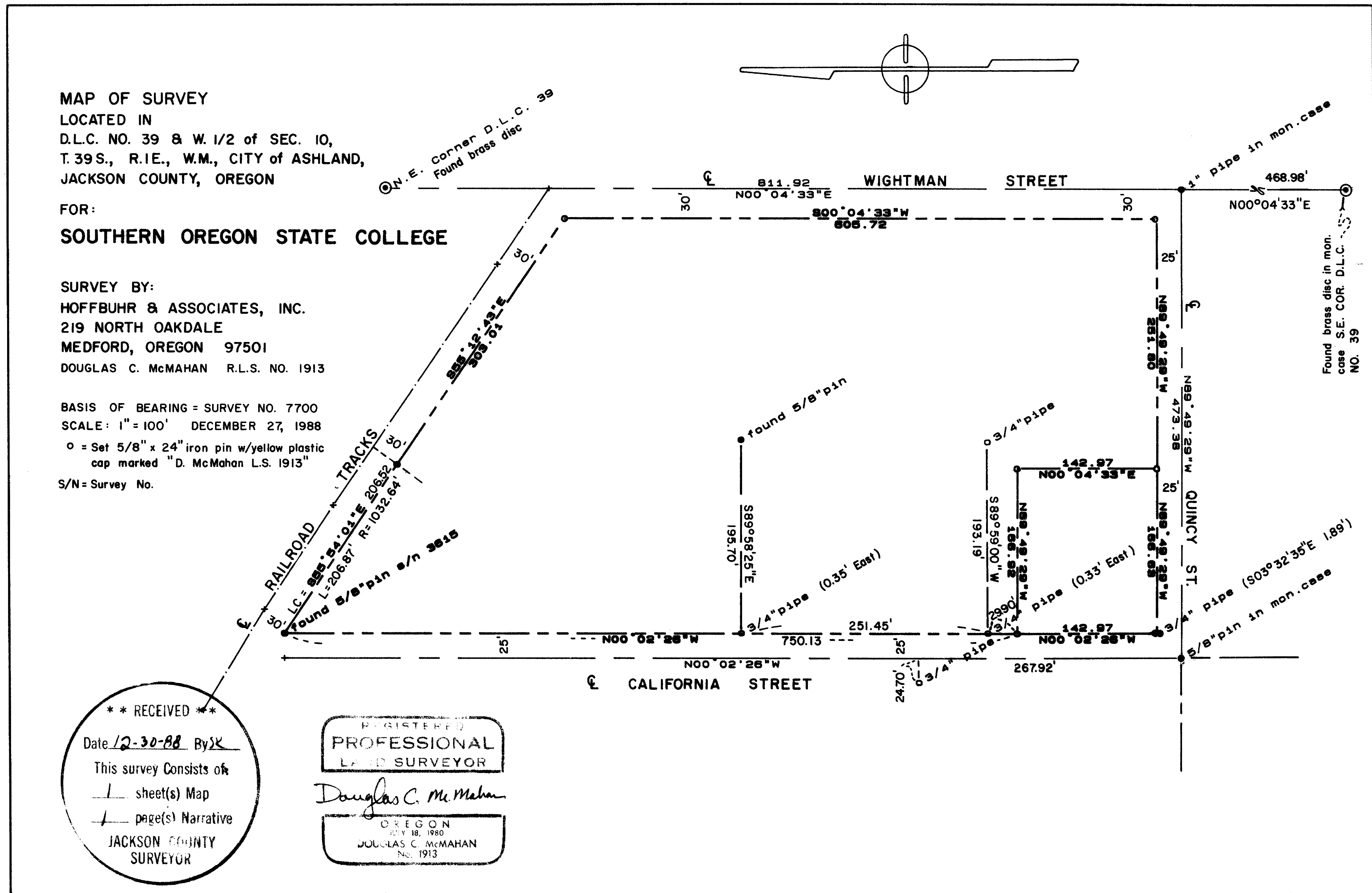

11453

11453

SURVEY NO. _____

SURVEY NARRATIVE TO COMPLY WITH PARAGRAPH 209.250
OREGON REVISED STATUTES

SURVEY FOR: Southern Oregon State College
Stevenson Union
Ashland, Oregon 97520

LOCATION: Donation Land Claim No. 39 and West one-half
(1/2) of Section 10, Township 39 South, Range
1 East, Willamette Meridian, City of Ashland,
Jackson County, Oregon

PURPOSE: To survey and monument the parcel as per the
client's request and as shown on the attached
map of survey

PROCEDURE: Utilizing found monuments as shown on previous
Survey's No. 3615, 4336 and 7700 for control,
I established monuments as shown on the
attached map of survey. The monument found at
the intersection of Quincy Street and
California Street and the monument found at
the Northwest corner of Survey No. 3615 were
used for alignment of California Street. This
alignment was also found to be a good
representation of a split between the
constructed curblines along California Street
to the North from Quincy Street.

BASIS OF BEARING: Survey No. 7700

December 27, 1988

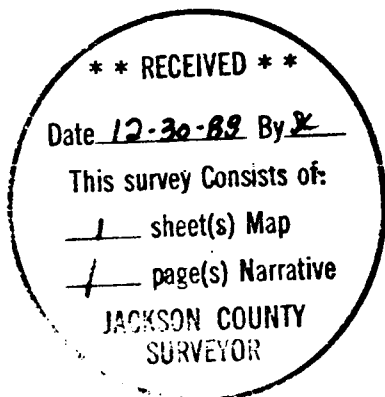

Douglas C. McMahan

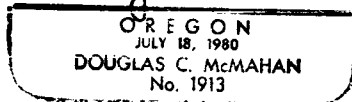

Douglas C. McMahan
Hoffbuhr & Associates, Inc.
219 North Oakdale
Medford, Oregon 97501