

11452

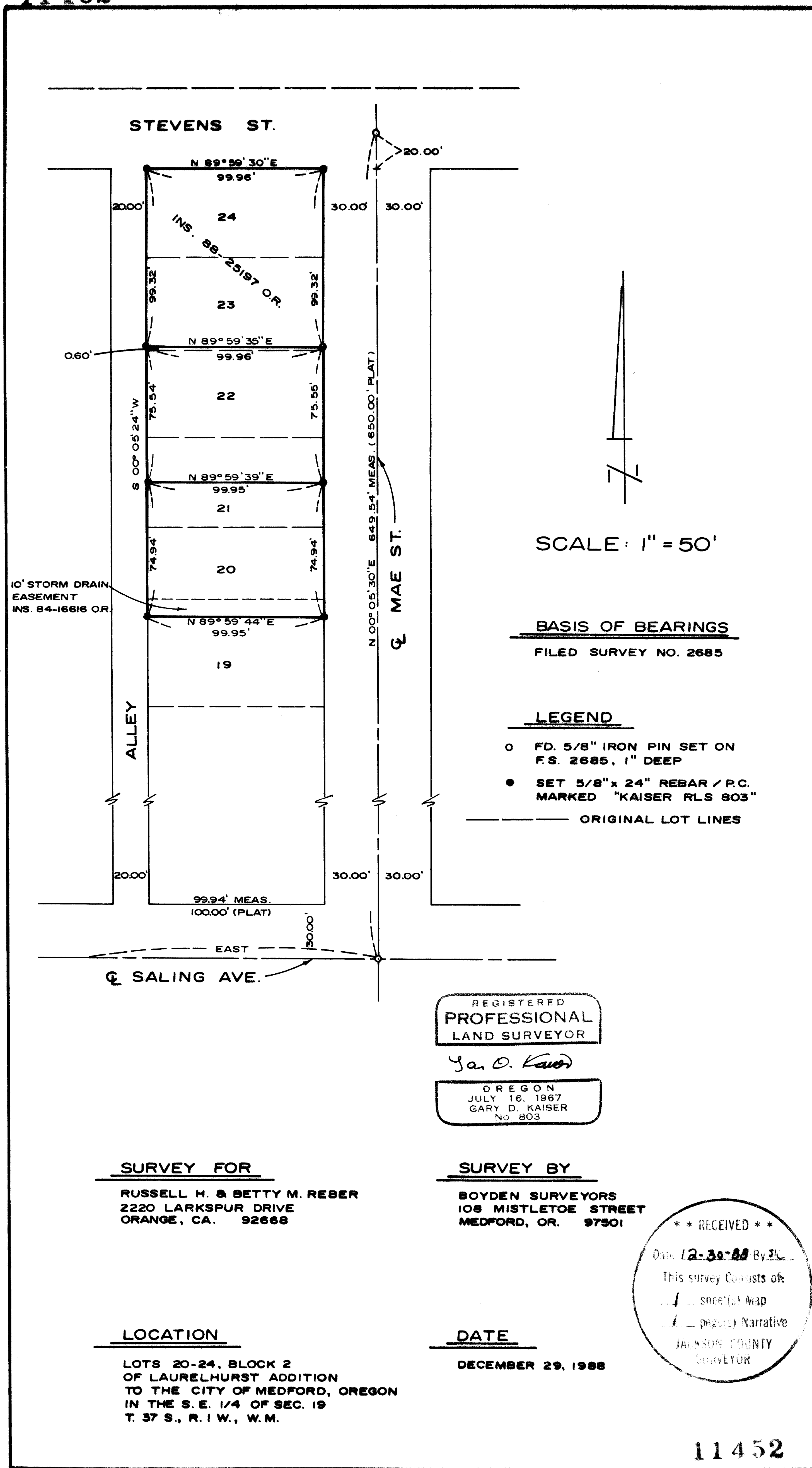

SCALE: 1" = 50'

BASIS OF BEARINGS
FILED SURVEY NO. 2685

LEGEND

- FD. 5/8" IRON PIN SET ON F.S. 2685, 1" DEEP
- SET 5/8" x 24" REBAR / P.C. MARKED "KAISER RLS 803"
- ORIGINAL LOT LINES

REGISTERED
PROFESSIONAL
LAND SURVEYOR

Gary D. Kaiser

OREGON
JULY 16, 1967
GARY D. KAISER
No. 803

SURVEY FOR

RUSSELL H. & BETTY M. REBER
2220 LARKSPUR DRIVE
ORANGE, CA. 92668

SURVEY BY

BOYDEN SURVEYORS
108 MISTLETOE STREET
MEDFORD, OR. 97501

LOCATION

LOTS 20-24, BLOCK 2
OF LAURELHURST ADDITION
TO THE CITY OF MEDFORD, OREGON
IN THE S. E. 1/4 OF SEC. 19
T. 37 S., R. 1 W., W. M.

DATE

DECEMBER 29, 1988

** RECEIVED **
 Date: 12-30-88 By: JK
 This survey consists of:
 1 sheet(s) map
 1 page(s) narrative
 JARVIS COUNTY
 SURVEYOR

11452



MARK E. BOYDEN
R.P.L.S. ORE 281

108 MISTLETOE ST., MEDFORD, OREGON 97501
PHONE (503) 773-6000

GARY D. KAISER
R.P.L.S. ORE 803

SURVEY NO. 11452

SURVEY NARRATIVE TO COMPLY WITH O.R.S. 209.250

SURVEY FOR: RUSSELL H. & BETTY M. REBER
2220 Larkspur Drive
Orange, California, 92668

SURVEY BY: BOYDEN SURVEYORS
108 Mistletoe Street
Medford, Oregon, 97501

LOCATION: SE ¼, Section 19, T.37S., R.1W., W.M.,
Block 2, LAURELHURST ADDITION, Medford
Oregon.

BASIS OF BEARINGS: Filed Survey No. 2685

DATE: December 29, 1988

PURPOSE: To monument and describe in three
tracts as directed by client, Tax Lots
100 & 200, 371W 19DC. The overall parcel
comprises Lots 20, 21, 22, 23 & 24, Block
2 of said LAURELHURST ADDITION.

PROCEDURE:

Found the two centerline monuments on Mae Street, at
Saling Avenue and Stevens Street, as previously monumented on
Filed Survey No. 2685. The bearings and the East-West
distances as established on said Filed Survey No. 2685 were
used to compute the closure for the East half of said Block
2. The E.D.M. distance between said monuments on Mae Street
checked the 1965 survey within 0.07 feet. This procedure on
Mae Street was further varified by Filed Survey No.s 4780 &
6569.

It should be noted that the monuments set on Filed
Survey No.s 891 & 2152 were disregarded because the method of
proportionate measurement was not utilized. Proportioned the
individual lot lines and the monumented the tracts as shown
on the map accomanying this report.

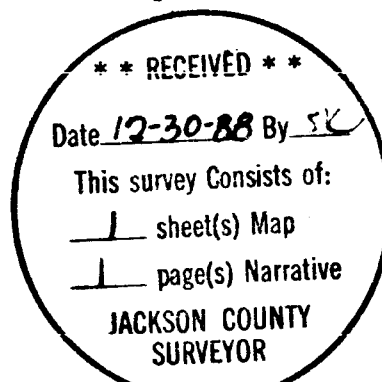

Gary D. Kaiser

