

Sp 11

1145

SURVEY FOR
 ROGUE VALLEY LAND COMPANY
 SEC. 17, T. 37 S., R. 1 W.
 M. E. BOYDEN AUG. 1958

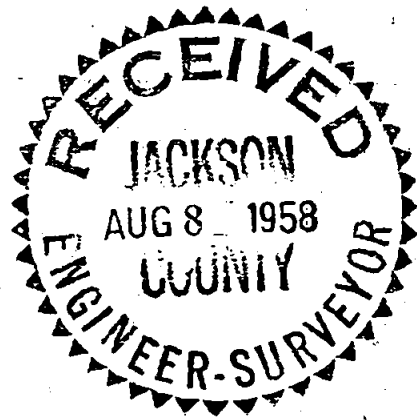

REGISTERED
 OREGON
 LAND SURVEYOR

Mark E. Boyden

NOVEMBER 9, 1951
 MARK E. BOYDEN
 281

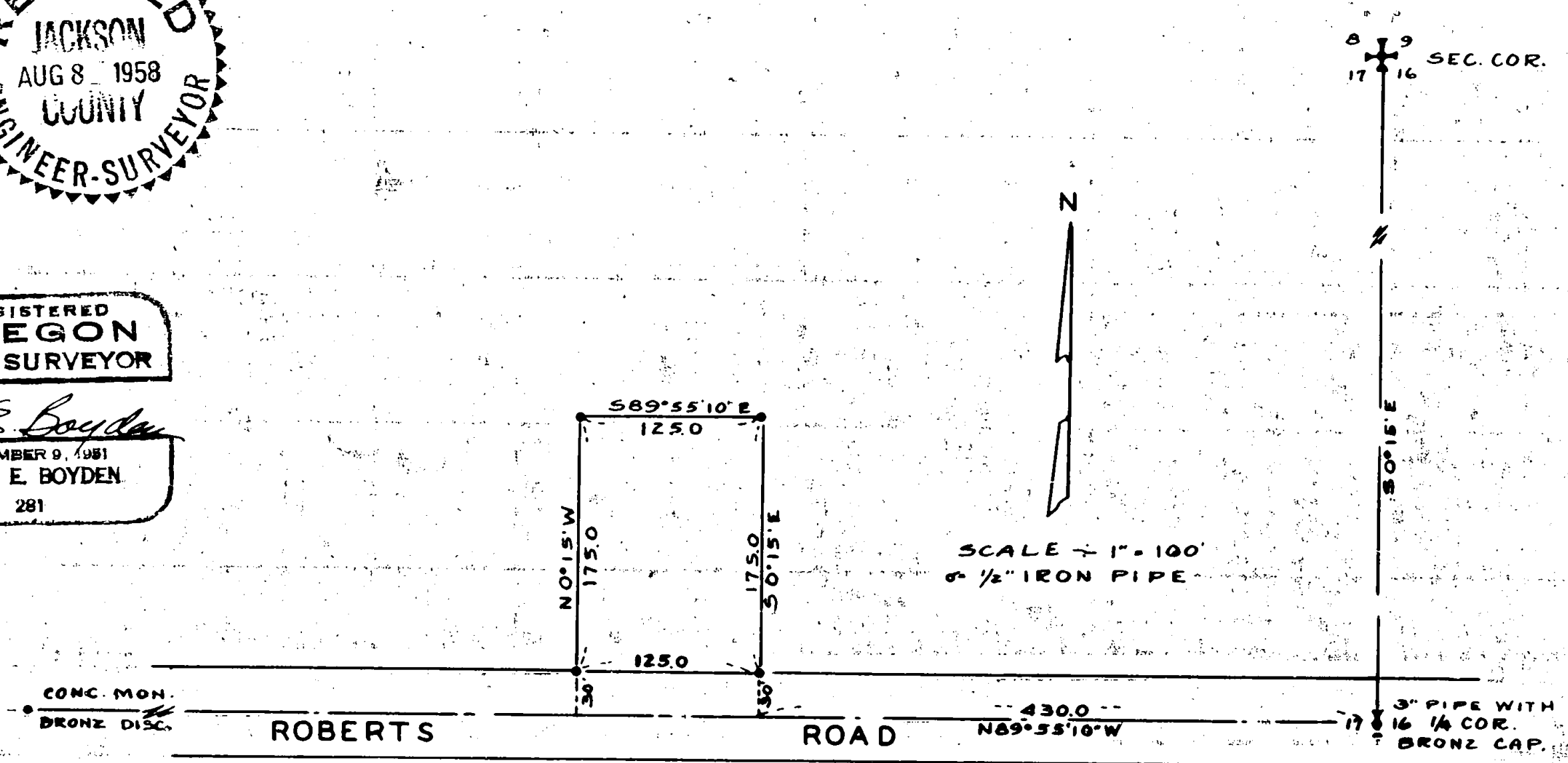

Survey Narrative To Comply With Paragraph 209.250
Oregon Revised Statutes

SURVEY FOR: Rogue Valley Land Co.

PURPOSE: To monument a tract of land as directed, located in Section 17, Township 37 South, Range 1 West.

PROCEDURE: Established the centerline of Roberts Road between the quarter corner to Sections 16 and 17 and a concrete monument with bronze disc located at the East-Northeast corner of ROGUE VALLEY HEIGHTS EXTENSION SUBDIVISION. Monumented said tract as directed adjoining the North boundary of said road.

Meridian control taken from Survey No. 520 made by this office.

August 1958

RS

REGISTERED
OREGON
LAND SURVEYOR
Mark E. Boyden
NOVEMBER 9, 1951
MARK E. BOYDEN
281

RECEIVED
JACKSON
AUG 8 1958
COUNTY
ENGINEER-SURVEYOR