

# SURVEY FOR HENSELMAN REALTY

N.E. 1/4 SECTION 25, T. 37 S., R. 2 W., W.M.  
CITY OF MEDFORD, JACKSON COUNTY, OREGON

September, 1984

11449

**\*\* RECEIVED \*\***  
Date 12-27-88 By n  
This survey Consists of:  
1 sheet(s) Map  
1 page(s) Narrative  
JACKSON COUNTY  
SURVEYOR

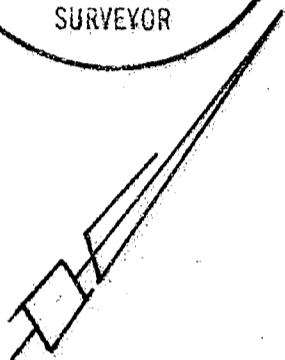

SCALE: 1" = 50'

REGISTERED  
PROFESSIONAL  
LAND SURVEYOR

*Verlyn Thomas*  
JACKSON COUNTY  
MAY 12, 1960  
VERLYN D. THOMAS  
505

**LEGEND**

- Monument found
- Set 5/8" x 24" iron pin with plastic cap stamped L.S. 505
- Set lead plug and tack in concrete
- Existing fence

GRAPE STREET

FIR STREET

FOURTH STREET

SIXTH STREET

STREET

Fd. 3/4" Iron Pin  
in Mon. Case

Fd. 5/8" iron pin  
NO. 04' W. 02'  
SURVEY NO. 1275

Fd. Shell in  
conc. in Mon. Case

Fd. 3/4" Iron Pin  
in Mon. Case

37-2W-25AA T.L. 3300

Survey by Verlyn Thomas, Professional Land Surveyor, Medford, Oregon

11449

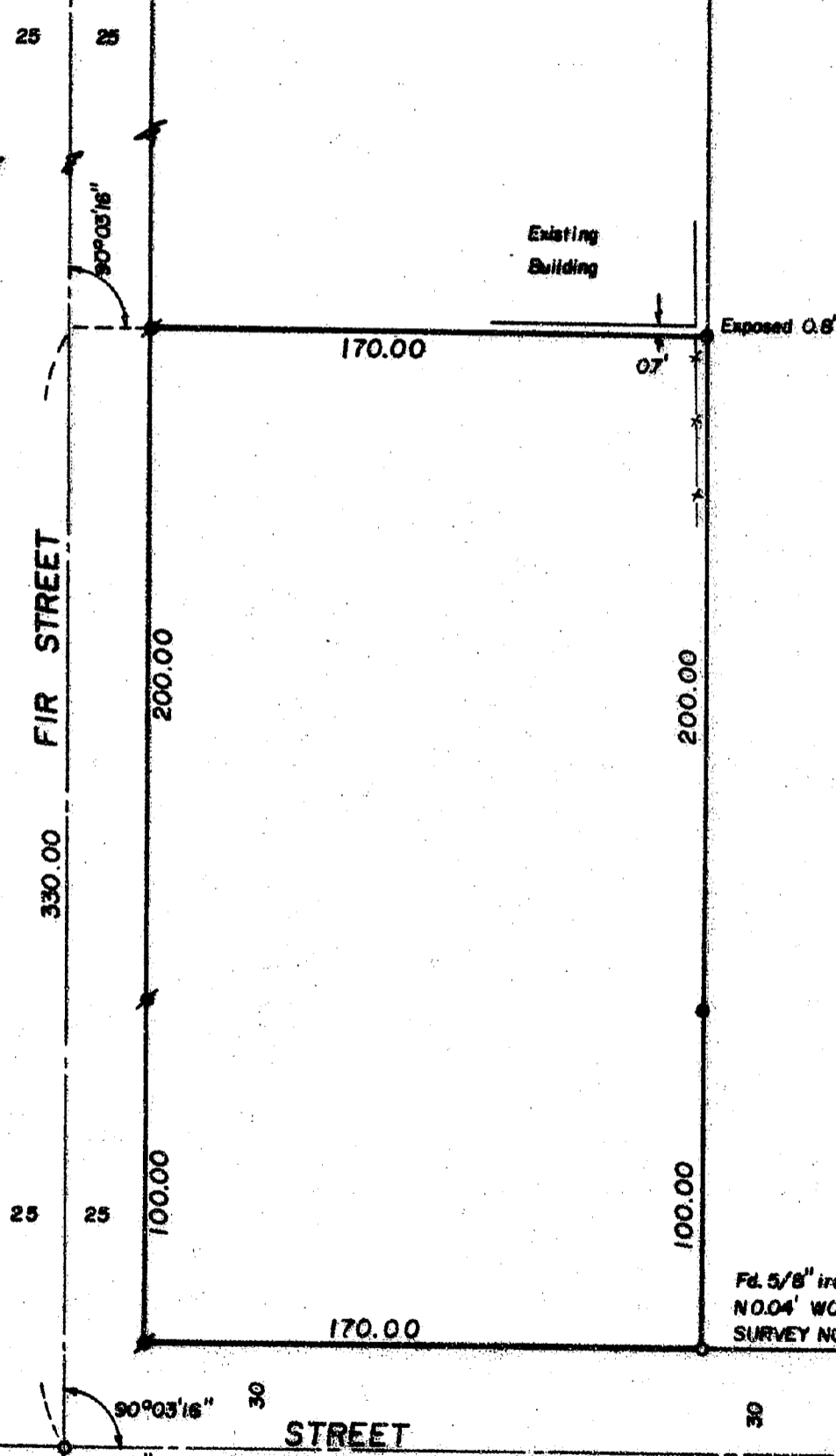

SURVEY NARRATIVE TO COMPLY WITH O.R.S. 209.250

FOR: Henselman Realty  
49 Hawthorne  
Medford, Oregon

LOCATION: N. E. 1/4 Sec. 25, T. 37 S., R. 2 W., W. M.  
Medford, Jackson County, Oregon.

DATE: September, 1984.

PURPOSE: To survey a commercial parcel as directed by client.

PROCEDURE: The tract had been previously surveyed by Survey No. 1275.  
The only remaining corner monument was at the Southeast  
property corner. Street center monuments were recovered,  
and additional monuments were recovered and additional  
monuments set as shown on the accompanying plat.

SURVEYOR: Verlyn Thomas  
304 South Holly  
Medford, Oregon

