

N 11448

SCALE: 1" = 50'

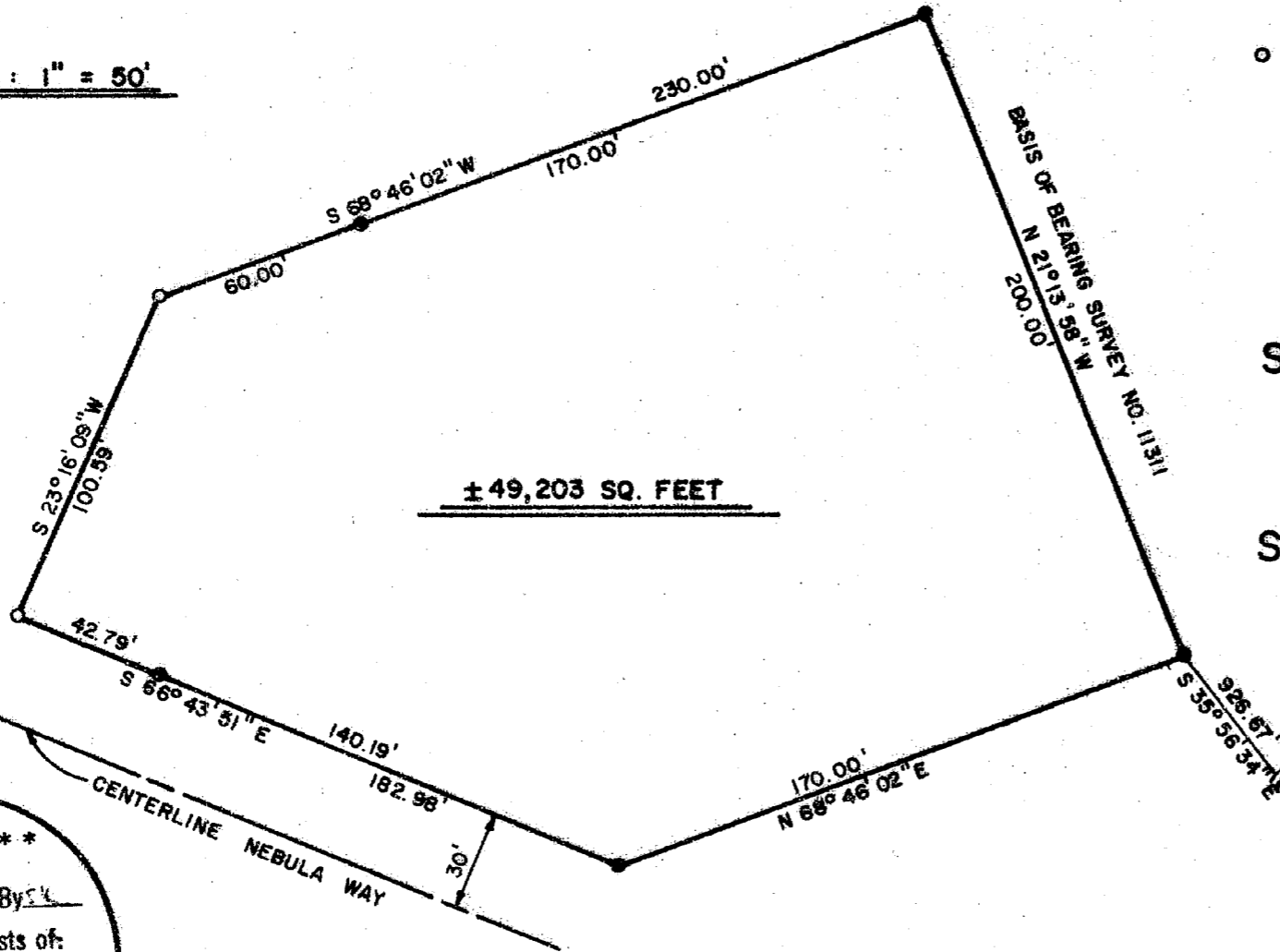

± 49,203 SQ. FEET

LEGEND

- FD. 5/8" x 18" REBAR W/ Y.P.C. STAMPED JACKSON C. S.
  - SET 5/8" x 24" REBAR W/ Y.P.C. STAMPED JACKSON C. S.
- SEE SURVEY NO. 11311

**SURVEY FOR:** JACKSON COUNTY, OREGON  
 LOCATED IN  
 S.E. 1/4 OF SEC. 1  
 T.37 S., R.2 W. W.M.

**SURVEY BY:** EDWARD A. MCGINTY  
 JACKSON COUNTY SURVEYOR  
 COUNTY COURTHOUSE  
 MEDFORD, OREGON

REGISTERED  
**PROFESSIONAL**  
 LAND SURVEYOR

*Edward A. McGinty*  
 OREGON  
 JULY 10, 1953  
 EDWARD A. MCGINTY  
 301

S 1	S 6
S 12	S 7

**\*\* RECEIVED \*\***  
 Date 12/27/88 By SK  
 This survey consists of:  
 / sheet(s) Map  
 / page(s) Narrative  
 JACKSON COUNTY  
 SURVEYOR

DECEMBER 20, 1988

11448

Survey No. 11448

SURVEY NARRATIVE TO COMPLY WITH CHAPTER 209 PARAGRAPH 250  
OREGON REVISED STATUTES

SURVEY FOR: JACKSON COUNTY  
SURVEY BY: Edward A. McGinty  
Jackson County Surveyor  
DATE: December 20, 1988  
LOCATION: Southeast Quarter of Section 1, Township 37 South,  
Range 2 West, of the Willamette Meridian, in Jackson  
County, Oregon.  
Jackson County Airport.  
BASIS OF BEARING: Northeasterly line of same parcel on previous survey  
No. 11311.

PRECEDENCE OF SURVEY: The purpose of this survey was to extend previously established lines, on Survey No. 11311, westerly to create an additional ±3000 square feet of land to the premises that Mr. Erickson is leasing, as Mr. Erickson has determined to build two hangers instead of one.

The Northwesterly line of said parcel was extended S68°46'02"W an additional 60.00 feet making the total length of this line 230.00 feet. The Southwesterly line of said parcel was extended N66°43'51"W an additional 42.79 feet, making the total length of this line 182.98 feet. Rebars 5/8 inch by 24 inch with yellow plastic caps stamped Jackson C.S. were driven in flush at westerly ends of these two extended lines. The bearing and distance between these two new monuments is S23°16'09"W, 100.59 feet. The total square feet of premises is now ±49,203.

