

11445

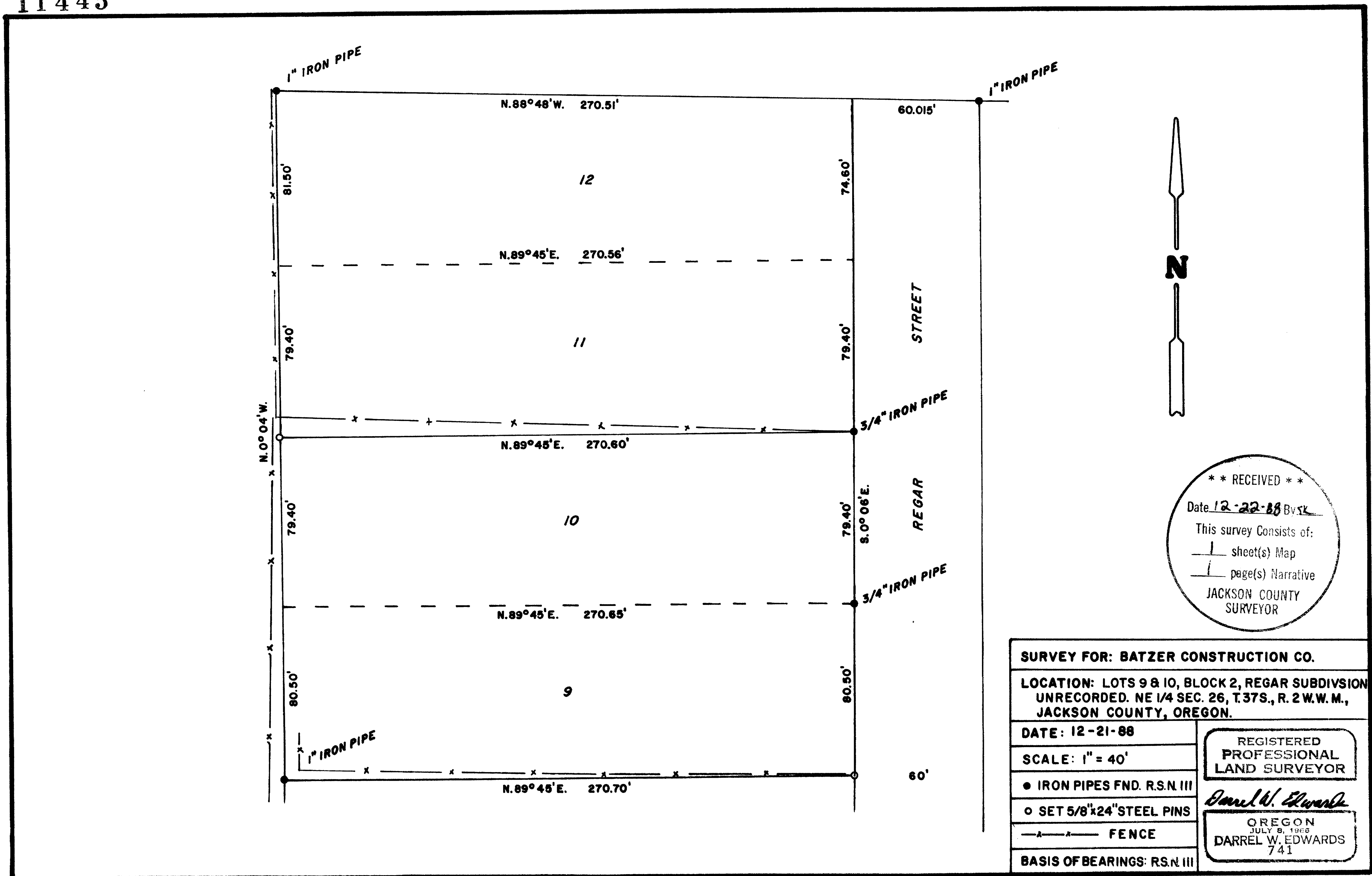

11445 37, 2 W, 26A, T.L. 9000 & 9100

11445

SURVEY NUMBER _____

Edwards Surveying and Land Planning Inc.
Registered Land Surveyors
1014 East Pine St.
Central Point, Oregon 97502
(503)664-1539

SURVEY NARRATIVE TO COMPLY WITH CHAPTER 209, PARAGRAPH 250,
OREGON REVISED STATUTES

SURVEY FOR: Batzer Construction Co.
190 North Ross Lane
Medford, Oregon 97501

LOCATION: Lots 9 and 10, Block 2, REGAR SUBDIVISION,
Unrecorded and the Northeast 1/4 of Section 26,
T. 37 S., R. 2 W., W.M. in the City of Medford,
Jackson County, Oregon.

PURPOSE: To monument any missing corner monuments on
Lots 9 and 10 and mark property lines for
fencing.

PROCEDURE: Found and utilized for control those iron pipe
monuments set on Recorded Survey Number 111 as
shown on the attached map. At the two missing
corners i set 5/8 inch diameter steel pins with
yellow plastic caps mkd. "DW EDWARDS-PLS 741".

**BASIS OF
BEARINGS:** Recorded Survey Number 111

EQUIPMENT: Nikon NTD-4 Semi-automatic theodolite/E.D.M.

**DATE
COMPLETED:** December 21, 1988

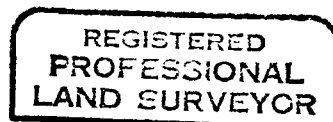
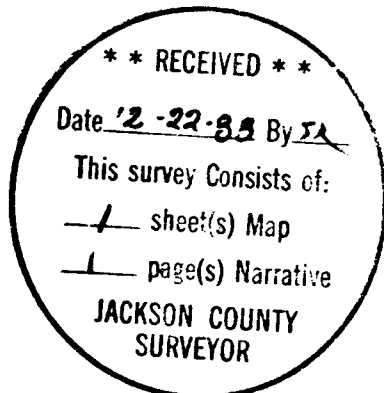

Darrel W. Edwards

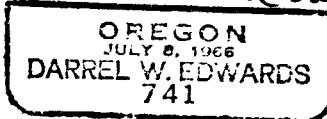

T37-2W-26A Tax Lots 9000 & 9100