

OREGON STATE PARKS & RECREATION DIVISION SURVEY
 S.E. 1/4, N.W. 1/4 SECTION 26, T.36S., R.4W., W.M.
 VALLEY OF THE ROGUE STATE PARK
 JACKSON COUNTY

SCALE: 1" = 50'

NOVEMBER 9, 1988

11438

- Indicates found monument.
- Indicates set 5/8" x 30" iron rod with yellow plastic cap marked "OREGON STATE PARKS".
- ▶ Indicates set orange carsonite post with decal marked "PROPERTY BOUNDARY-STATE PARK LAND BEHIND THIS SIGN".
- () Indicates record information from CS 8671 except where noted.
- /// Indicates State Park Boundary.

NARRATIVE

The purpose of this survey was to relocate the park boundary near the S.W. corner of the S.E. 1/4, N.W. 1/4 Section 26, T.36S., R.4W., W.M. Control was established using a Pentax, PX-10D, total station. The basis of bearing used was from CS 8671 between the found 5/8" iron pin for the CW 1/16 and a 2" iron pipe which is the initial point Block "B" Jowood Park Estates. The parks survey crew consisted of M. Bradetich, H. Hanson and S. Dejanakul. All monuments (5/8" iron pins) set in this area in CS 3599 were found with the exception of one set at the intersection of the northerly right of way of North River Road and the east/west center section line. A single proportion was used to reset the missing monument between the CW 1/16 and the 2" iron pipe. Distances from CS 3599 were used for the proportion.

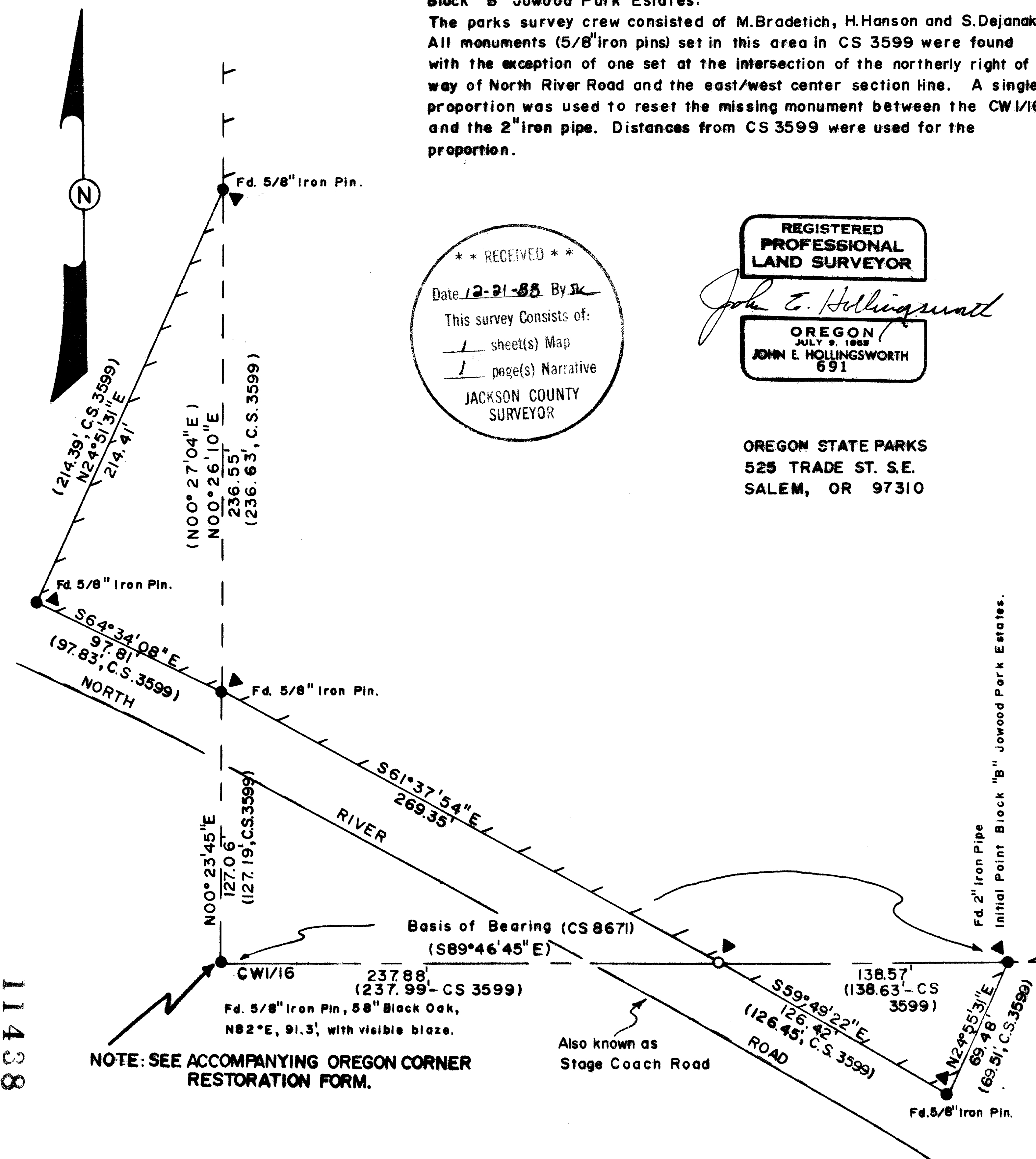

11438

11438

OREGON CORNER RESTORATION FORM

Section 26 Township 36S Range 4 W

County Jackson Date 10-4-88

Corner Designation

CW116

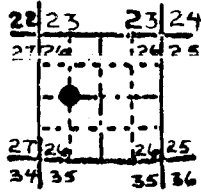

- Condition Report Only
- Not Found
- Renewed
- Unrecorded
- Surveyed In
- Referenced Out

Previous Renewals/Surveys, etc.

Set CS#3599, noted in CS#8671 and 8990.

Monument(s) & Accessories Found: (Condition and Source)

Fd: 5/8" iron pin 6 inches below ground.
 Fd: 58" black oak, N82E, 91.3 with visible blaze.

Monument Detail



Sketch

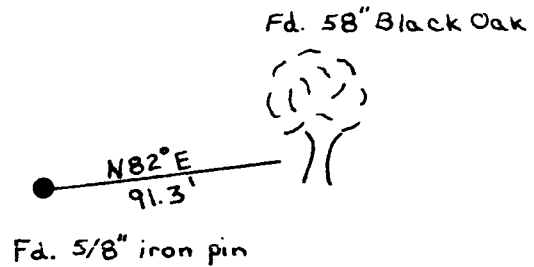

Monument Set (Procedures and Description)

None

New Accessories

None

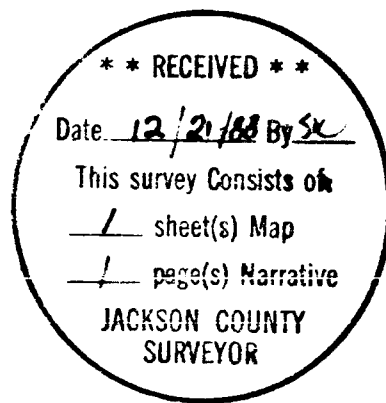

Location & Comments

Drawings not to scale.
 Bearings by hand
 compass. Distance by
 EDM.

Compass Declination 18 1/2° E
 Firm/Agency Oregon State
 Parks & Recreation Div.
 Address 525 Trade Street SE
 Salem OR 97310

Party Chief M. Brodetich
 Notes M. Brodetich
 Witness H. Hanson, S. Dejanakul

Seal

REGISTERED
 PROFESSIONAL
 LAND SURVEYOR

John E. Hollingsworth

OREGON
 JULY 9, 1965
 JOHN E. HOLLINGSWORTH
 691