

11436

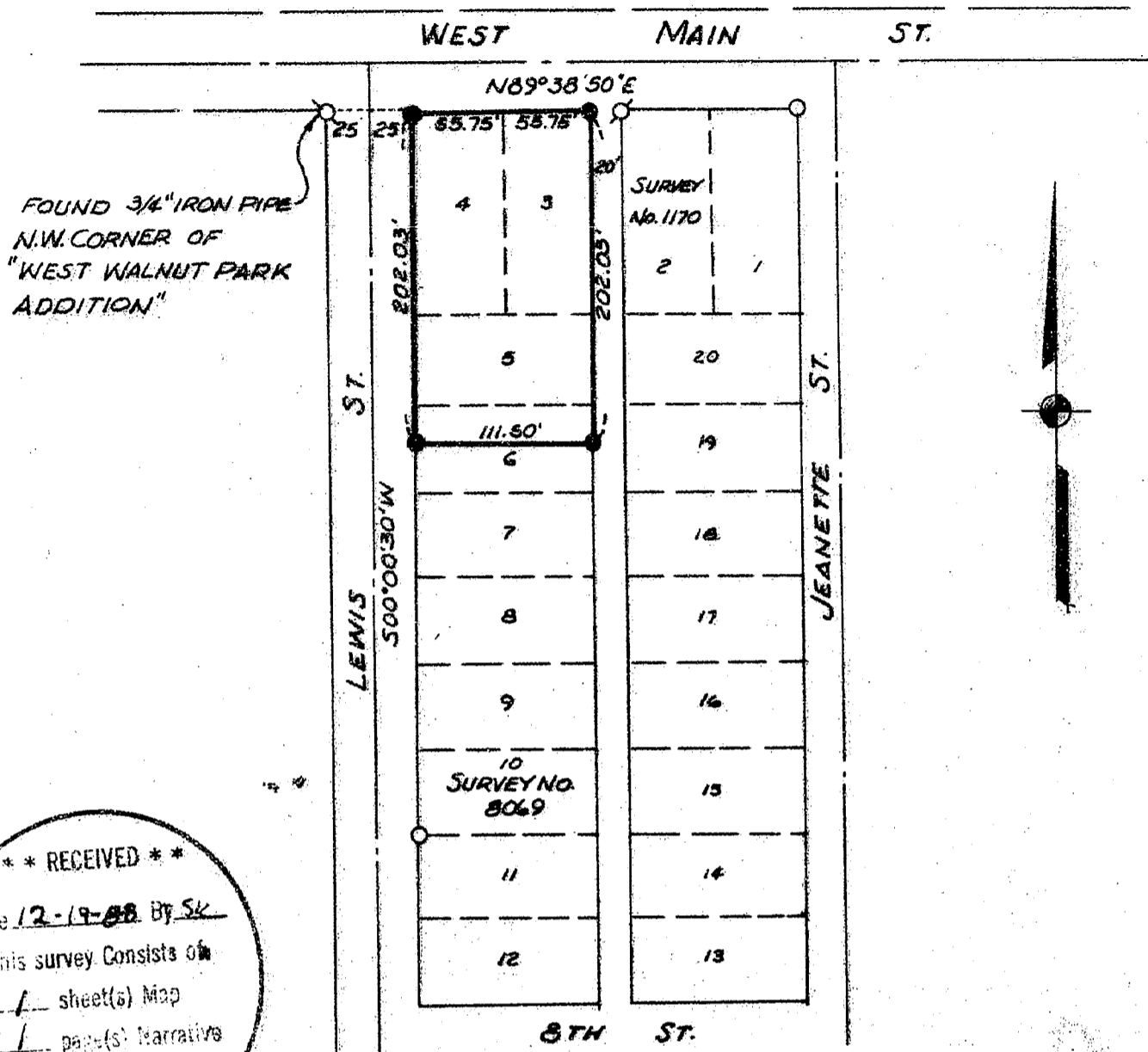

FOUND 3/4" IRON PIPE
N.W. CORNER OF
"WEST WALNUT PARK
ADDITION"

SURVEY
No. 1170

SURVEY NO.
8069

**** RECEIVED ****
Date 12-19-88 By SK
This survey consists of
1 sheet(s) Map
1 page(s) Narrative
JACKSON COUNTY
SURVEYOR

LEGEND:

- ⊙ = FOUND 3/4" IRON PIPE
- = SET 5/8" IRON PIN WITH
PLASTIC CAP STAMPED FRIAR PLS 941
- = FD. 5/8" IRON PIN.

**MAP OF SURVEY
FOR
GLENN HOBBS**

BEING LOTS 3, 4, 5 & THE N 1/2 OF LOT 6
BLOCK 2 "WEST WALNUT PARK ADDITION"
TO THE CITY OF MEDFORD, OREGON.
IN THE S. E. 1/4 OF SEC. 25, T. 37 S.,
R. 2 W., W.M.

DATE: NOV. 1988 SCALE: 1" = 100'
BASIS OF BEARING: SURVEY NO 8063
SURVEYED BY: L. J. FRIAR & ASSOCIATES
MEDFORD, OR.

REGISTERED
PROFESSIONAL
LAND SURVEYOR
Larry J. Friar
OREGON
JULY 18, 1971
LARRY J. FRIAR
981

11436

Survey No. 11436

Survey narrative to comply with ORS 209.250

SURVEY FOR: Glenn Hobbs
c/o Blackbird
1810 West Main
Medford, OR 97501

LOCATION: Block 2 "West Walnut Park Addition" to the
City of Medford, OR. in the SE 1/4 of Sec.
25, T 37 S., R2W., WM Jackson County, Oregon.

PURPOSE: To monument boundary of clients property.

PROCEDURE: Located corners of record as shown on the
attached map. Used lot proration based on
Survey No. 8069 to determine lot dimensions.

DATE: November 23, 1988

Larry J. Friar
L.J. Friar & Associates
717 W. 10th, Suite 1
Medford, OR 97501

T37S., R2W., Sec. 25

