

MINOR LAND PARTITION 88-9-MP

LOCATED in the North 1/2 of Section 1 and the Northeast 1/4 of Section 2, T. 35 S., R. 4 W., WM. in Jackson County, Oregon.

August 5, 1988

SURVEYED FOR: *Dan Bunn*
270 Upper River Road
Gold Hill, OR. 97525

SURVEYED BY: *Darrel W. Edwards*
1014 East Pine Street
Central Point, OR. 97502
Phone: 664-1539

APPLICANT: *Russel J. McKinley*
Boise Cascade Corp.
P. O. Box 100
Medford, Or. 97501

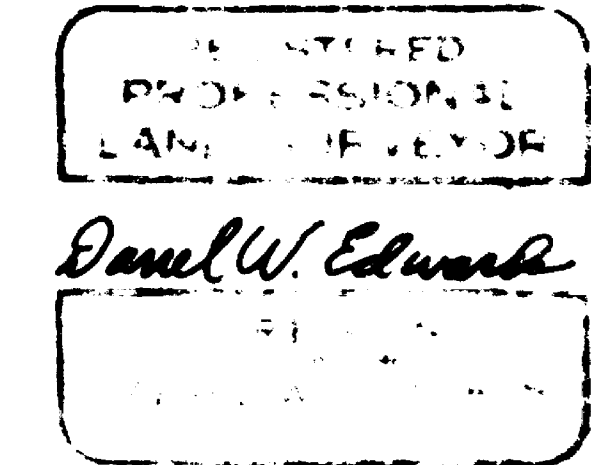

APPROVAL

Approved by the Jackson County Department of Planning and Development.

By *[Signature]* Date *November 29, 1988*

RECORDER'S CERTIFICATE

Filed for record this 9 day of December, 1988, at 12:01 o'clock P. m. in Volume 8, Page 86, of "Minor Land Partitions", in Jackson County, Oregon.

Kathleen S. Beckett
County Clerk

Glenda E. Peckham
Deputy

Water Rights Statement: Document Number 88-26544, Official Records.

NOTE:

"This property, at the time of the recording of the final map and deed declaration, was not shown to be suitable for development and will require, at a minimum, the provision of a potable water supply and sewage disposal facilities, prior to the issuance of a building or mobile home set-up permit by the Jackson County Department of Planning and Development."

LEGEND

- Indicates monument found as noted
 - Indicates 5/8" x 24" steel pin with yellow plastic cap mkd. "DW EDWARDS - P.L.S. 741" set.
 - () Calculated from surveys of record.
- BASIS OF BEARINGS: Recorded Survey No. 8517.
Scale: 1" = 500'

I certify this to be an exact copy of the original.

David A. Edwards
R.P.L.S. No. 2337

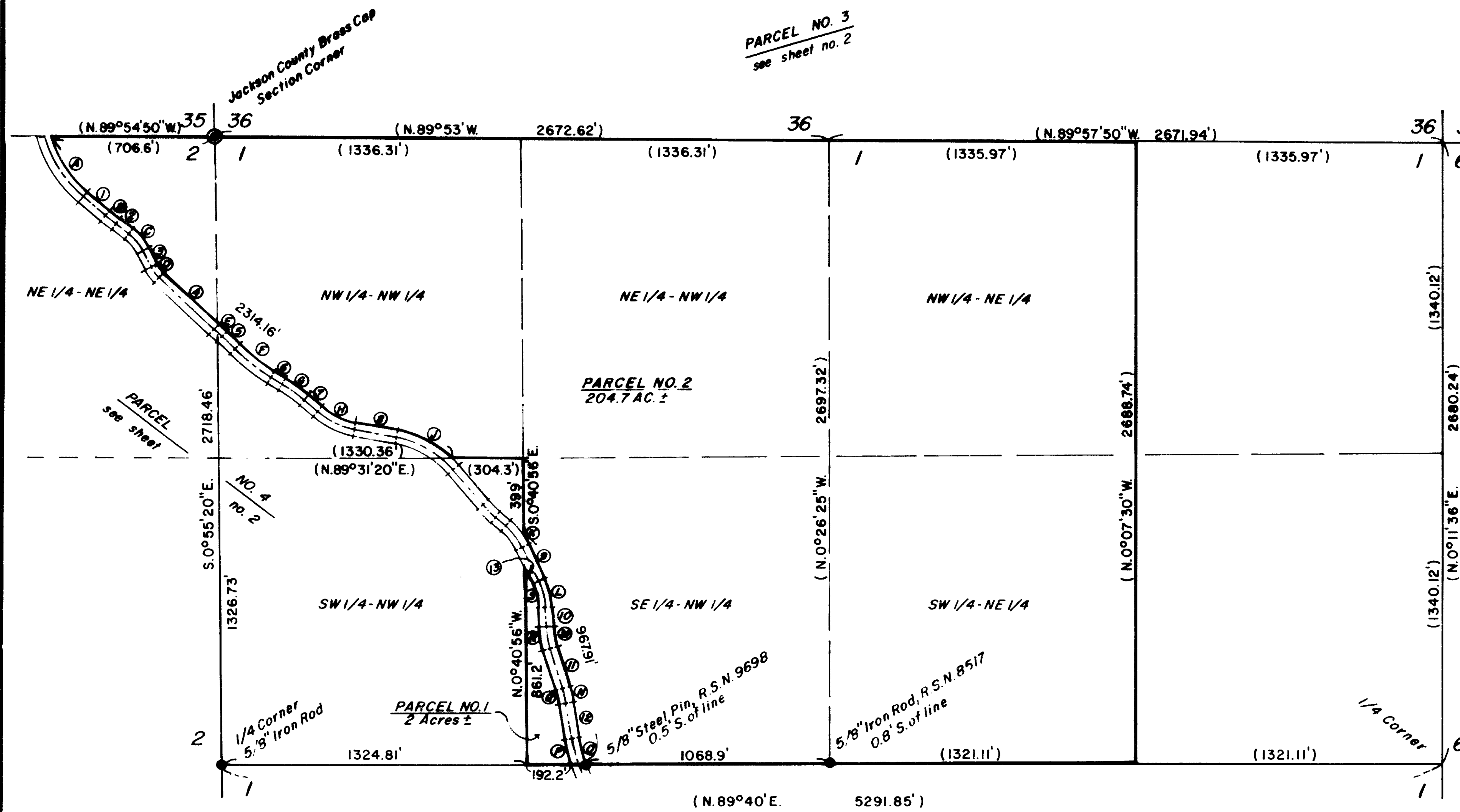
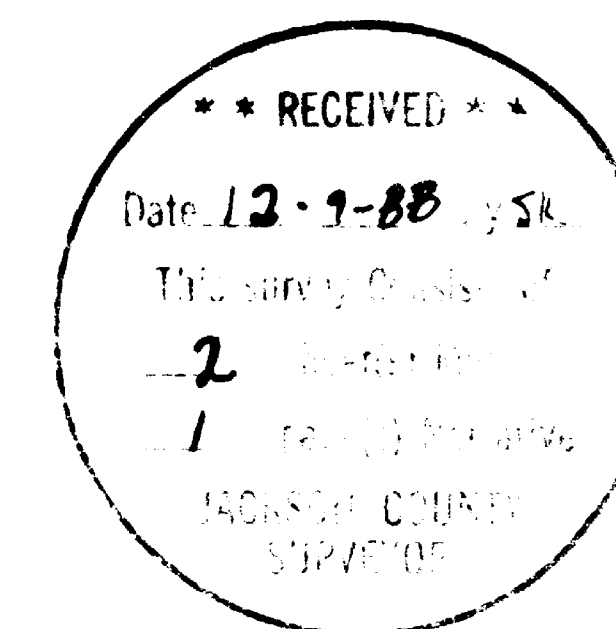

SYKES CREEK ROAD DATA

- | | | |
|---|--|---|
| ④ Δ = 31°41'57"
R = 490'
L = 271.09' | ⑥ Δ = 55°32'48"E. 60.03'
Δ = 9°44'00"
R = 735'
L = 124.86' | ⑪ Δ = 516°01'10"E. 180.43'
Δ = 6°12'30"
R = 585'
L = 63.39' |
| ① Δ = 549°30'58"E. 131.03'
Δ = 3°16'10"
R = 1020'
L = 58.20' | ⑦ Δ = 549°48'48"E. 78.01'
Δ = 29°26'30"
R = 310'
L = 160.20' | ⑫ Δ = 59°48'40"E. 159.25'
Δ = 11°04'44"
R = 630'
L = 121.82' |
| ② Δ = 552°47'08"E. 70.40'
Δ = 24°20'45"
R = 260'
L = 110.48' | ⑧ Δ = 579°25'18"E. 200.62'
Δ = 32°26'01"
R = 460'
L = 260.39' | ⑬ Δ = 9°13'17"
R = 690'
L = 111.05' |
| ③ Δ = 528°26'23"E. 76.75'
Δ = 18°07'10"
R = 160'
L = 50.60' | ④ Δ = 6°46'09"
R = 325'
L = 38.40' | ⑯ Δ = 6°12'30"
R = 525'
L = 56.89' |
| ⑤ Δ = 546°33'33"E. 331.70'
Δ = 0°56'45"
R = 2450'
L = 40.44' | ⑨ Δ = 526°06'48"E. 168.22'
Δ = 23°16'58"
R = 320'
L = 130.04' | ⑰ Δ = 13°11'15"
R = 460'
L = 105.88' |
| ⑥ Δ = 545°36'48"E. 85.66'
Δ = 13°56'00"
R = 790'
L = 198.11' | ⑩ Δ = 52°49'50"E. 84.68'
Δ = 13°11'15"
R = 400'
L = 92.07' | ⑱ Δ = 23°16'58"
R = 260'
L = 105.65' |
| | | ⑳ Δ = 26°06'48"W. 85.11' |

Edwards Surveying and Land Planning Inc.
 Registered Land Surveyors
 1014 East Pine St.
 Central Point, Oregon 97502
 (503)664-1539

SURVEY NARRATIVE TO COMPLY WITH CHAPTER 209, PARAGRAPH 250,
 OREGON REVISED STATUTES

SURVEY FOR: Dan Bunn
 270 Upper River Road
 Gold Hill, Oregon 97525

LOCATION: In the North 1/2 of Section 1, the NE 1/4 of Section 2, T. 35 S., R. 4 W. and Section 36 and the SE 1/4 of Section 35 in T. 34 S., R. 4 W., W.M. in Jackson County, Oregon.

PURPOSE: Minor Land Partition-Lot Line Adjustment. To locate the existing center line of Sykes Creek County Road, which serves as the new boundary line for Parcels 1, 2 and 4, and , in addition, to determine the approximate acreages of the new Parcels and prepare descriptions thereof.

PROCEDURE: Using data shown on Recorded Survey Number 8517, previous survey information determined by this office, other surveys of record and information found in the Jackson County Surveyor's corner re-establishment book, the acreages of the new Parcels were able to be computed with sufficient accuracy. The existing center line of Sykes Creek Road was located and the resulting data is as shown on the accompanying plat. It should be noted herein that due to the discovery of original evidence at the East 1/4 corner of Section 1 by County personnel in 1987, surveys made in Section 1 or in Section 6 to the East may need re-evaluation.

BASIS OF BEARINGS: Recorded Survey Number 8517

EQUIPMENT: Lietz TM20-C theodolite and Lietz Red-1 E.D.M.

DATE COMPLETED: August 5, 1988

REGISTERED
 PROFESSIONAL
 LAND SURVEYOR

Darrel W. Edwards
 OREGON
 JULY 6, 1986
 DARREL W. EDWARDS
 741

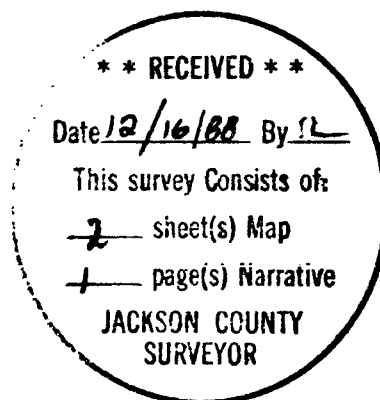

T35-4W-2 Tax Lot 100
 T35-4W-1 Tax Lot 900
 T34-4W-35 Tax Lot 1000
 T34-4W-36 Tax Lot 100

NOTE: Due to a drafting oversight, a space for monuments set was included in the plat legend. In fact, the center line of Sykes Creek Road becomes the new Parcel's boundaries and no steel pins were actually set.

MINOR LAND PARTITION

LOCATED in Sections 35 and 36, T. 34 S., R. 4 W., W.M. and Sections 1 and 2, T. 35 S., R. 4 W., W.M. in Jackson County, Oregon.

August 5, 1988

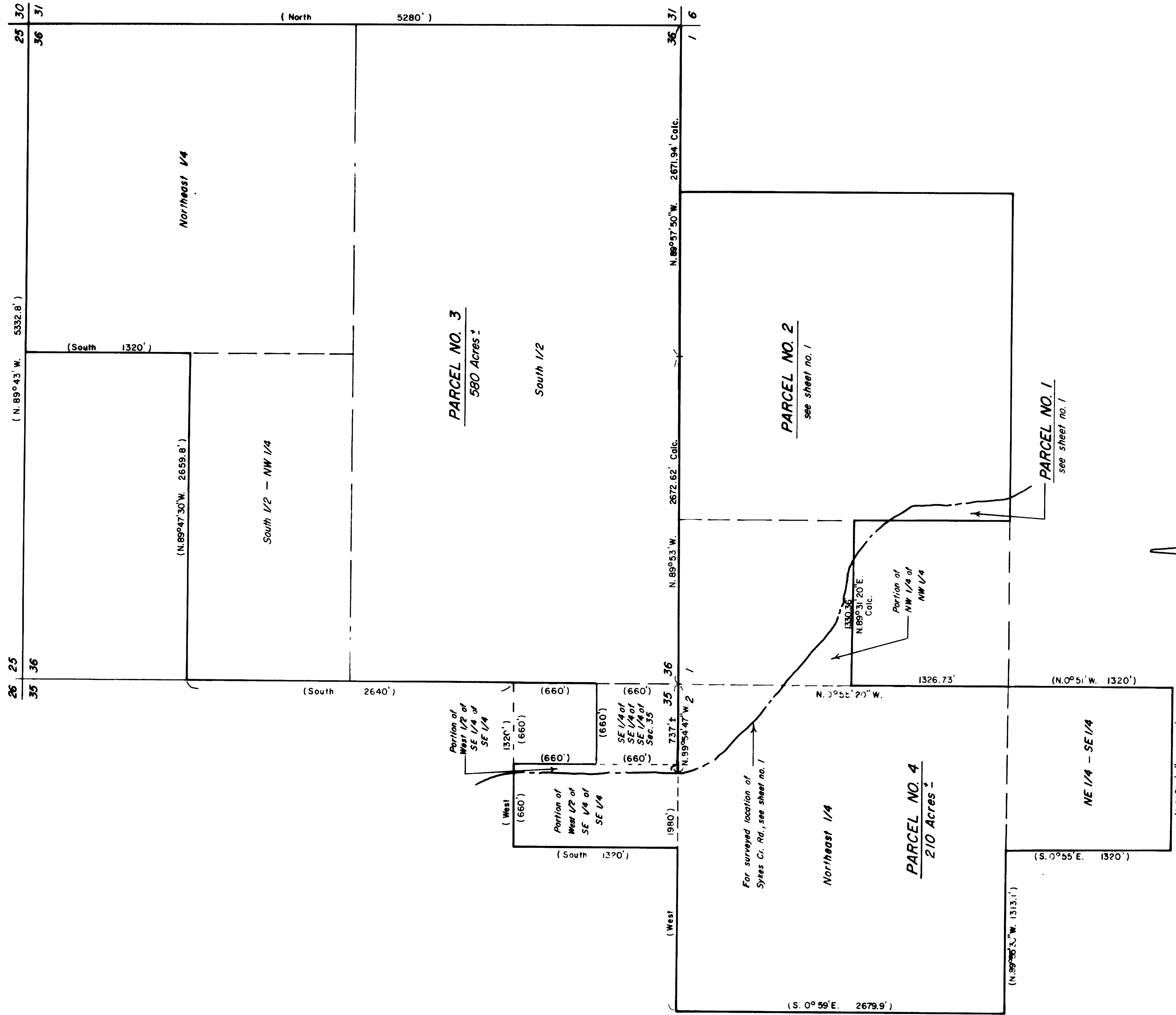

I certify this to be an exact copy of the original.

David Q. Edwards
RPLS No. 2339

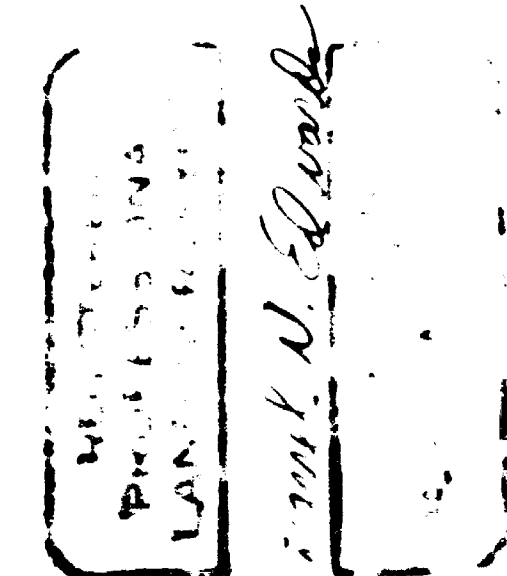

SCALE: 1" = 600'
() Indicates Original Government Survey Data