

11429

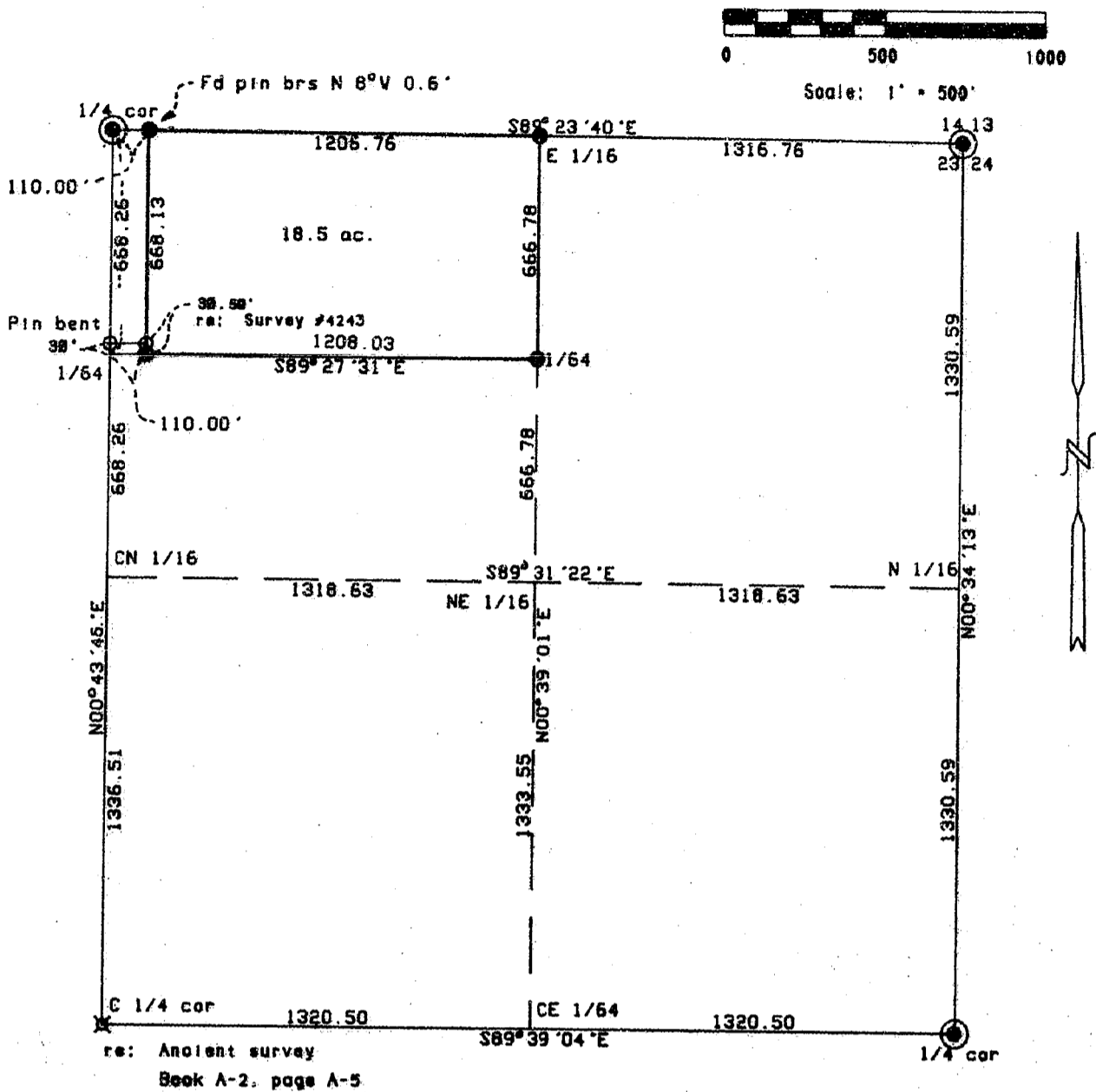

Map of Survey

Located in

NE 1/4 of Section 23, T 38 S, R 3 W, WM.

Jackson County, Oregon

For

Bogoljub Borovac

LEGEND

- - found County Surveyor brass cap
- ⊠ - Found 1/2" Iron pipe
- - Found 5/8" Iron pin
- - Set 5/8"x24" Iron pin with orange plastic cap marked "ROBERTS LS 1656"

HOFFBUHR & ASSOCIATES, INC.

219 NORTH OAKDALE AVENUE

MEDFORD, OREGON 97501

November 15, 1988

88-048

REGISTERED
PROFESSIONAL
LAND SURVEYOR

Roger R. Roberts

OREGON
JULY 14, 1978
ROGER R. ROBERTS
1656

** RECEIVED **

Date 12/15/88 By SL

This survey consists of

1 sheet(s) Map

1 page(s) Narrative

JACKSON COUNTY
SURVEYOR

11429

T 38 S R 3 W 23 TL307

SURVEY NO. 11429

SURVEY NARRATIVE TO COMPLY WITH PARAGRAPH 209.250
OREGON REVISED STATUTES

SURVEY FOR: Bogoljub Borovac
6089 Highway 238
Ruch, Oregon

LOCATION: Northeast 1/4 of Section 23, Township 38 South,
Range 3 West, WM., Jackson County, Oregon

PURPOSE: Monument the boundaries of Tax Lot 307

PROCEDURE: The center 1/4 corner of Section 23 was monumented
as shown on the Map of Ancient Survey Book A-2,
page A-5, in 1934. This monument was found in
good condition, along with monuments marking the N
1/4 corner, E 1/4 corner, and Northeast corner of
Section 23. Three monuments set on Survey No.
4243 were found and their positions compared
closely with the computed positions.

Basis of bearing: Survey No. 4243.

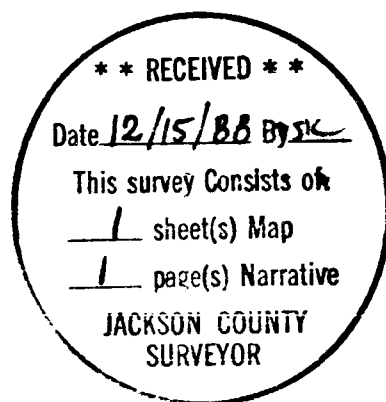

REGISTERED
PROFESSIONAL
LAND SURVEYOR

Roger R. Roberts

OREGON
JULY 14, 1978
ROGER R. ROBERTS
1656

Roger R. Roberts
Hoffbuhr & Assoc. Inc.

38 3W 23 TL 307