

11426

# SURVEY FOR CITY OF MEDFORD

LOCATED IN  
S.W. 1/4 of SEC. 25 T37S R2W, W.M.  
CITY OF MEDFORD  
JACKSON COUNTY, OREGON

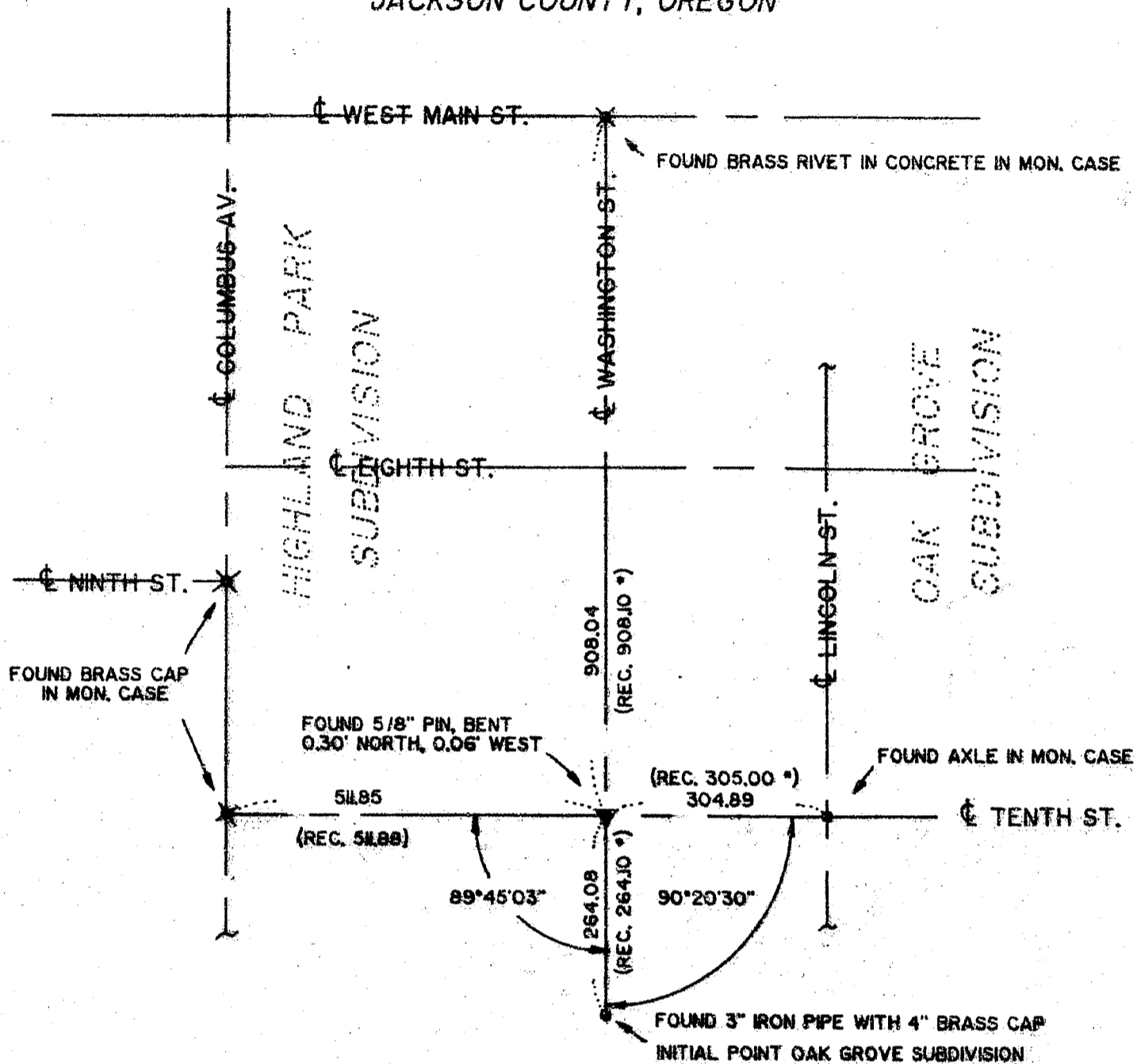

### LEGEND

- = FOUND MONUMENT AS NOTED
- ✕ = SET BRASS CAP IN CONCRETE OVER FOUND MONUMENT, FLUSH MARKED "1644"
- ▼ = SET BRASS CAP IN CONCRETE, FLUSH, MARKED "1644"
- = RECORD DISTANCE PER OAK GROVE SUBDIVISION

CITY OF MEDFORD, ENGINEERING DEPT.  
411 W. 8th ST.  
MEDFORD, OREGON

BY: PAUL LEWIS L.S. # 1644  
AUGUST 25, 1988



1" = 200'

\*\* RECEIVED \*\*  
 Date: 12-14-88 By: SK  
 This survey consists of:  
 1 sheet(s) Map  
 1 page(s) Narrative  
 JACKSON COUNTY SURVEYOR

REGISTERED PROFESSIONAL LAND SURVEYOR

*Paul D. Lewis*

OREGON  
JULY 14, 1979  
PAUL D. LEWIS  
1644

11426

SURVEY NO. 11426

SURVEY NARRATIVE TO COMPLY WITH PARAGRAPH 209.250  
OREGON REVISED STATUTES

FUR: City of Medford  
411 W. 8TH Street  
Medford, Oregon

LOCATION: Southwest quarter (1/4) of Section 25, Township 36 South,  
Range 2 West, of the Willamette Meridian in Medford, Oregon

DATE: August 25, 1988

PURPOSE: To locate the centerline intersect of Washington Street  
and 10TH Street.

PROCEDURE: Utilizing the initial point of Oak Grove Subdivision and  
the concrete monument found at the centerline intersection  
of West Main and Washington Street, proportioned the  
center line intersection of 10TH and Washington Street.  
Oak Grove Subdivision was used as record.

SURVEY BY: Paul D. Lewis, L.S.  
411 W. 8TH Street  
Medford, Oregon 97501

BASIS OF BEARING: N/A

