

11425

SURVEY FOR  
MERLIN FJARLI  
640 MASON WAY  
MEDFORD, OREGON

SURVEY BY  
BOYDEN SURVEYORS  
108 MISTLETOE ST.  
MEDFORD, OREGON

LOCATION  
SAGE ROAD INDUSTRIAL  
PARK-UNIT NO. 3, MEDFORD, OR.  
(RECORDED)  
NE 1/4 SECTION 23 IN D.L.C. No. 88,  
T. 37 S., R. 2 W., W.M.

LEGEND  
○ Found 5/8" re-bar with  
plastic cap marked  
"KAISER RLS 803."  
● Set 5/8" x 24" re-bar  
with plastic cap marked  
"KAISER RLS 803."

DATE  
DECEMBER 7, 1988

REGISTERED  
PROFESSIONAL  
LAND SURVEYOR

G. D. KAISER

OREGON  
JULY 16, 1967  
GARY D. KAISER  
NO. 803

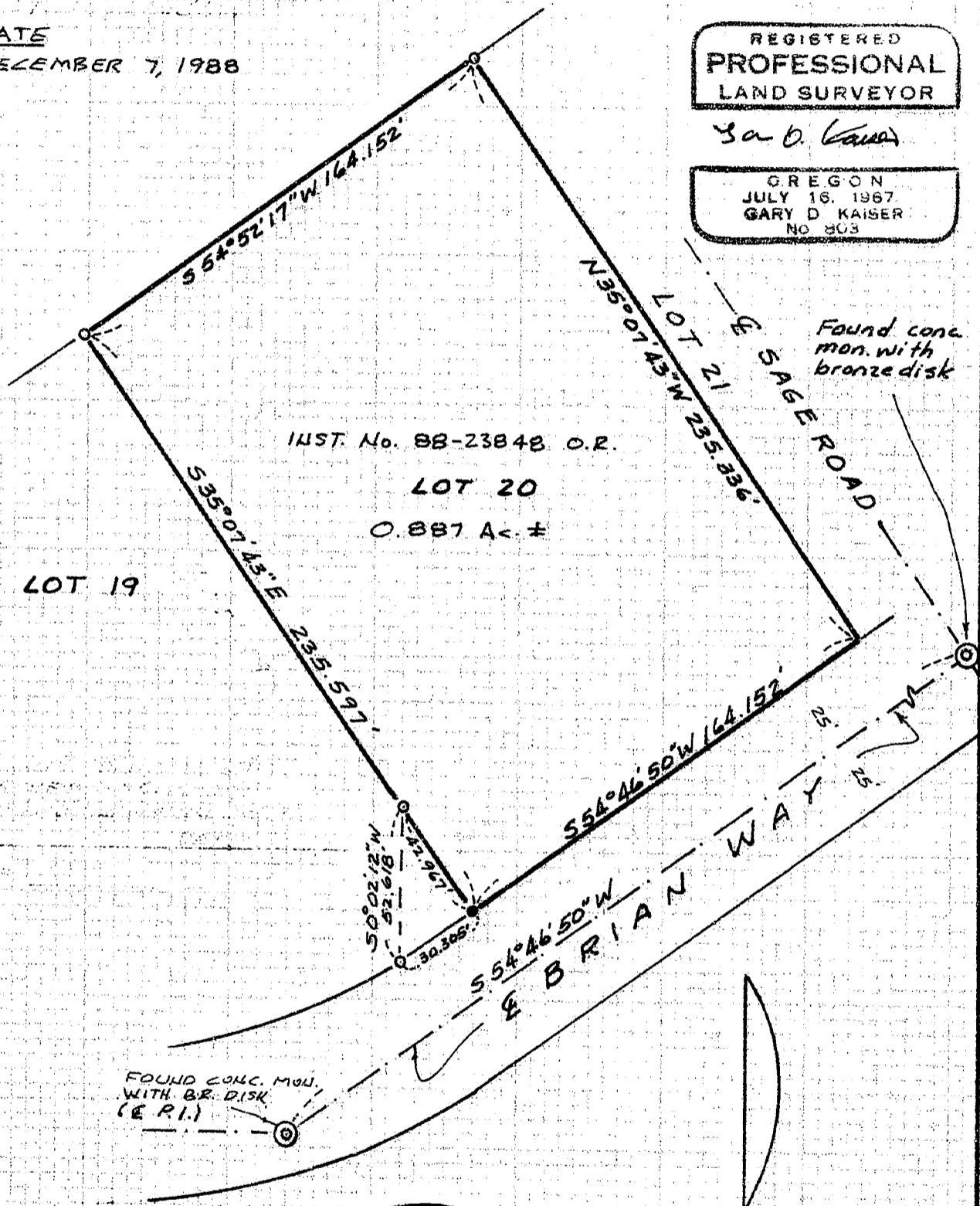

INST. No. 88-23848 O.R.

LOT 20

0.887 A±

LOT 19

Found conc. mon. with bronze disk

FOUND CONC. MON. WITH BR. DISK (E.P.I.)

\*\* RECEIVED \*\*  
 Date 12/13/88 DSK  
 This survey consists of  
 + sheet(s) Map  
 + page(s) Narrative  
 JACKSON COUNTY  
 SURVEYOR

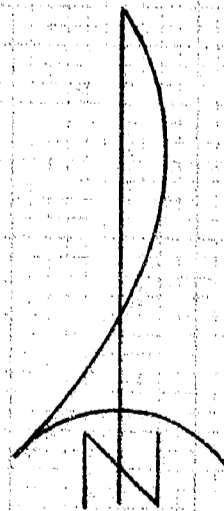

SCALE: 1" = 50'

BASIS OF BEARINGS:  
SAGE ROAD INDUSTRIAL  
PARK-UNIT NO. 3

11425



MARK E. BOYDEN  
RPLS ORE 281

108 MISTLETOE ST., MEDFORD, OREGON 97501  
PHONE (503) 773-6000

GARY D. KAISER  
RPLS ORE 803

SURVEY NO. 11425

SURVEY NARRATIVE TO COMPLY WITH O.R.S. 209.250

SURVEY FOR: MERLIN FJARLI  
640 MASON WAY  
MEDFORD, OREGON

SURVEY BY: BOYDEN SURVEYORS  
108 Mistletoe Street  
Medford, Oregon

LOCATION: SAGE ROAD INDUSTRIAL PARK - UNIT NO. 3  
(recorded), Medford, Oregon, NE ¼ of  
Section 23 in D.L.C. No. 88 T.37S., R.2W.,  
W.M.

BASIS OF BEARINGS: SAGE ROAD INDUSTRIAL PARK - UNIT NO. 3

DATE: December 7, 1988

PURPOSE: To monument that tract described in  
Instrument No. 88-23848 O.R.

PROCEDURE:

Utilizing found monuments set on SAGE ROAD INDUSTRIAL  
PARK - UNIT NO. 3 for control, the desired tract was  
monumented as shown on the annexed map.

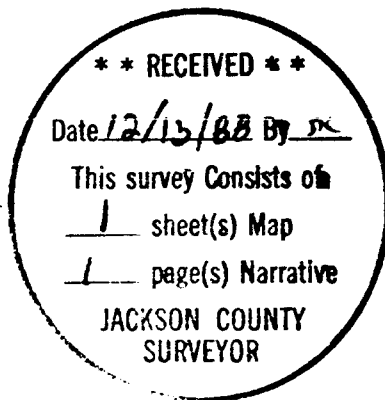

*Gary D. Kaiser*

