

11419

SURVEY FOR ALTON RHODES

N.E. 1/4 SECTION 14, T. 37 S., R. 2 W., W.M.
JACKSON COUNTY, OREGON

September, 1988



Scale: 1" = 50'

LEGEND

- 5/8" Iron Pin found
- 5/8"x24" Iron Pin with plastic cap stamped L.S. 505 set

(Rec) = Survey No. 3573

BASIS OF BEARINGS:
Survey No. 3573

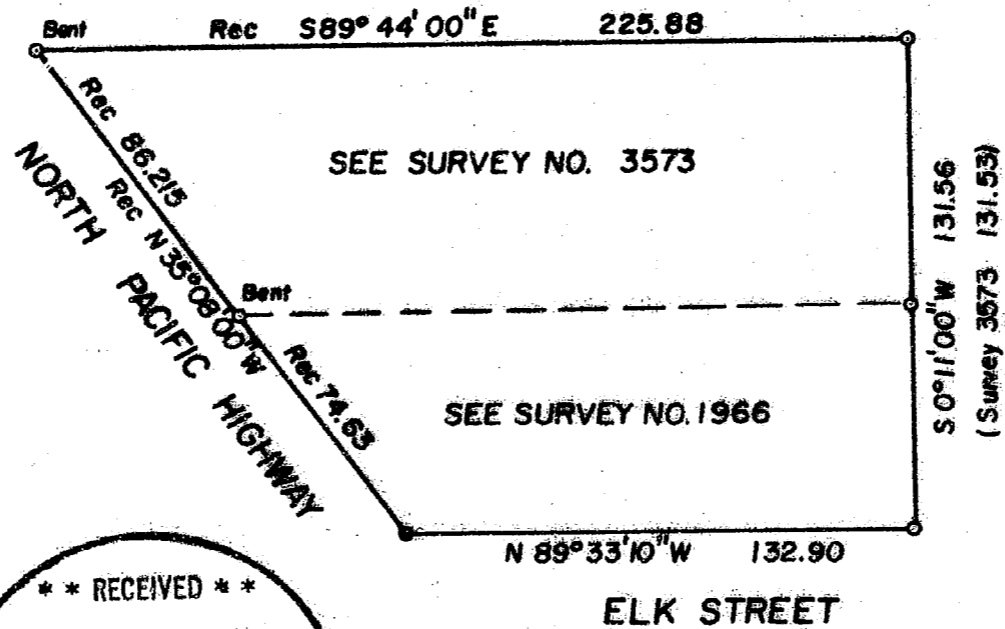

** RECEIVED **

Date 12-12-88 By SK

This survey consists of:

1 sheet(s) Map

1 page(s) Narrative

JACKSON COUNTY
SURVEYOR

REGISTERED
**PROFESSIONAL
LAND SURVEYOR**

Verlyn Thomas

OREGON
MAY 18, 1980
VERLYN D. THOMAS
909

Survey by Verlyn Thomas, Professional Land Surveyor, Medford, Oregon

11419

SURVEY NARRATIVE TO COMPLY WITH O.R.S. 209.250

FOR: Alton Rhodes
Post Office Box 510
Talent, Oregon 97540

LOCATION: N. E. 1/4 Sec. 14, T. 37 S., R. 2 W., W. M.
Jackson County, Oregon.

DATE: September, 1988

PURPOSE: To reestablish corner monument as originally established by
Survey No. 1966.

PROCEDURE: Recovered corner monuments shown on Survey No. 3573, and
reset missing monument at record angle and distance from east
line as found to be monumented.
No attempt was made to verify the right of way line of Elk
Street as questioned in the narrative for Survey No. 2131.
No record of a Boundary Line Agreement as indicated on the
plat of Survey No. 3573 could be found.

SURVEYOR: Verlyn Thomas
304 South Holly
Medford, Oregon

**** RECEIVED ****
Date 12-12-88 By sk
This survey Consists of:
—+ sheet(s) Map
—+ page(s) Narrative
JACKSON COUNTY
SURVEYOR

REGISTERED
PROFESSIONAL
LAND SURVEYOR
Verlyn Thomas
OREGON
MAY 19, 1960
VERLYN D. THOMAS
505