

SURVEY FOR DARKEN CONSTRUCTION CO.

HATTON'S SUBDIVISION
N.E. 1/4 SECTION 21, T.36 S., R.3 W., W.M.
CITY OF GOLD HILL, JACKSON COUNTY, OREGON

November 18, 1988

11418

LEGEND

- 5/8" Iron Pin found
- 5/8x24" Iron Pin with plastic cap stamped L.S. 505 set.
- W.C. Witness Corner
- (Rec.) Plat record
- x—x— Chain Link Fence
- New Property Line

BASIS OF BEARINGS:
HATTON'S SUBDIVISION

**** RECEIVED ****
Date 12-12-88 By SK
This survey Consists of:
— sheet(s) Map
— page(s) Narrative
JACKSON COUNTY
SURVEYOR

**REGISTERED
PROFESSIONAL
LAND SURVEYOR**

Verlyn Thomas
**VERLYN
MAY 18, 1960
VERLYN O. THOMAS
R.S.**

11418

36-3W-21AB T.L.2207

Survey by Verlyn Thomas, Professional Land Surveyor, Medford, Oregon

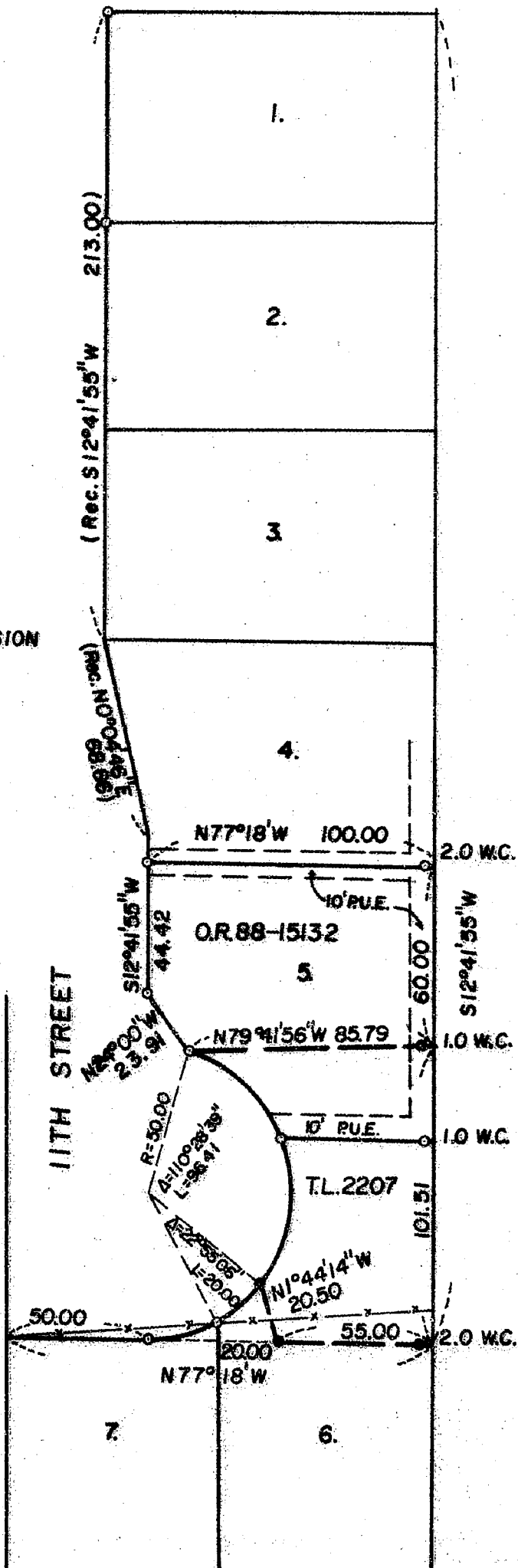

Scale: 1" = 50'

SURVEY NO. 11418

SURVEY NARRATIVE TO COMPLY WITH O.R.S. 209.250

FOR: DARKEN CONSTRUCTION COMPANY
832 East Main
Medford, Oregon

LOCATION: HATTON'S SUBDIVISION, N. E. 1/4 Sec. 21, T. 36 S., R. 3 W.
W. M., Gold Hill, Jackson County, Oregon.

DATE: November 18, 1988.

PURPOSE: To survey and monument a parcel according to legal description
furnished by client.

PROCEDURE: Located original lot corners as shown on the accompanying
plat, and set new corners according to furnished legal des-
cription. Witness corners were set along the easterly line
due to existing fence location. It should also be noted that
there is an existing chain link fence constructed north of the
southerly property line.

SURVEYOR: Verlyn Thomas
304 South Holly
Medford, Oregon

