

11417

SURVEY FOR TEX RICHIE

LOTS 9 & 10, BLOCK 1, CONNELL ESTATES
CITY OF MEDFORD, JACKSON COUNTY, OREGON

November, 18, 1988



SCALE: 1" = 50'

LEGEND

- Set 5/8" x 24" Iron Pin with plastic cap stamped L.S. 505.
- ✕ Set lead plug & tack in curb
- ⊙ Con. Mon. with Brass Disc Found

BASIS OF BEARINGS:
Connell Estates

REGISTERED
PROFESSIONAL
LAND SURVEYOR

Verlyn Thomas
CREATED
MAY 18, 1988
VERLYN D. THOMAS
S.S.

** RECEIVED **
Date 12-12-88 By SL
This survey consists of
1 sheet(s) Map
1 page(s) Narrative
JACKSON COUNTY
SURVEYOR

37-2W-14 AD

Survey by Verlyn Thomas, Professional Land Surveyor, Medford, Oregon

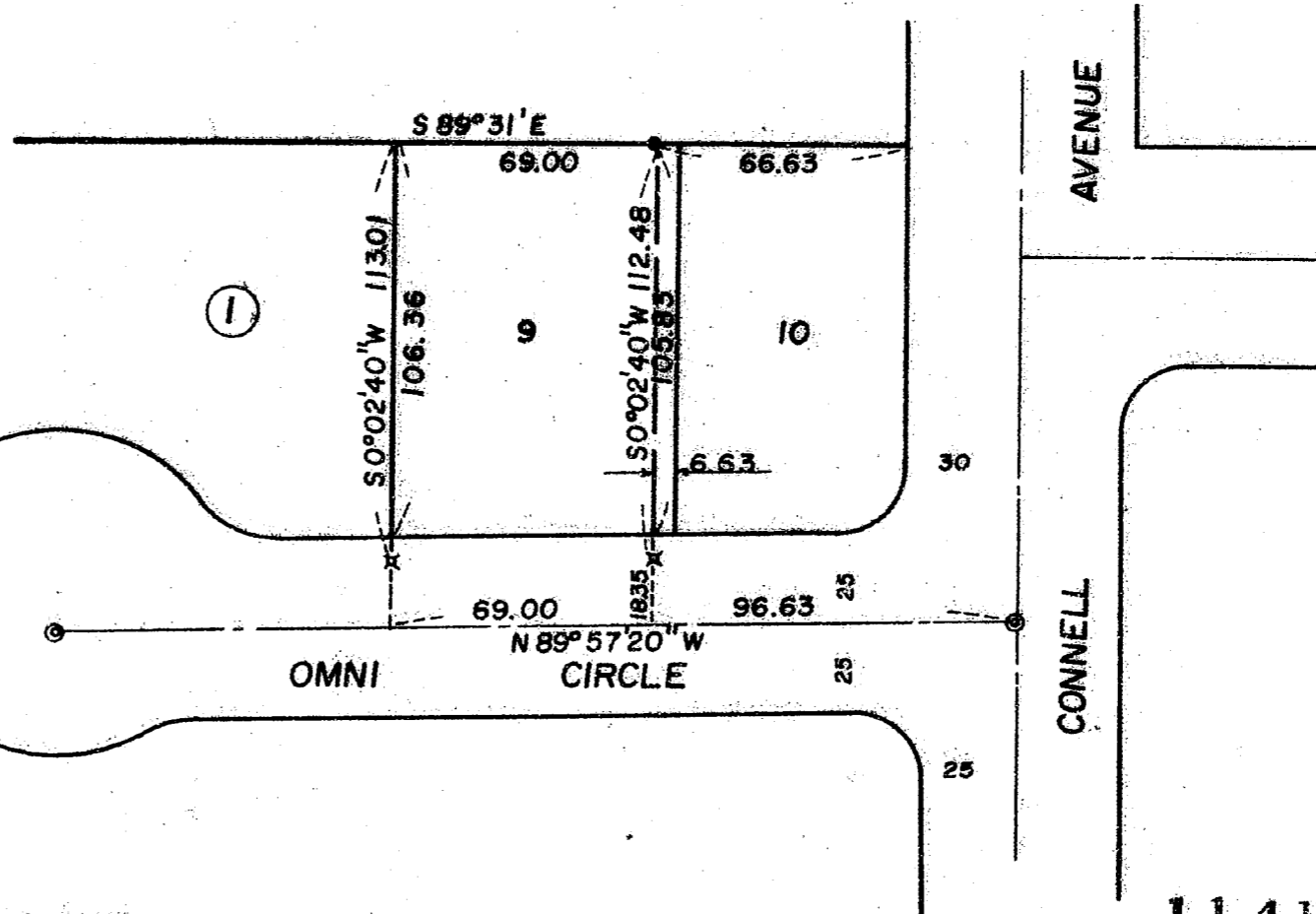

11417

SURVEY NO. 11417

SURVEY NARRATIVE TO COMPLY WITH O.R.S. 209.250

FOR: Tex Richie
Post Office Box 1133
Shady Cove, Oregon

LOCATION: Lots 9 and 10, Block 1, CONNELL ESTATES, Medford, Jackson
County, Oregon.

DATE: November 18, 1988

PURPOSE: To monument a Lot Line Adjustment line according to legal
descriptions submitted by client.

PROCEDURE: Recovered street center monuments for Omni Circle. Deter-
mined location of lines relative to the center line of Omni
Circle. Set lead plugs and tacks in curb at 18.35 feet from
said center line, and a 5/8" X 24" Iron pin as shown on the
accompanying plat.

SURVEYOR: Verlyn Thomas
304 South Holly
Medford, Oregon

