

11416

SURVEY FOR PACIFIC TREND BUILDING CO. INC.

N.W 1/4 SECTION 19, T. 37S., R. 1 W., W.M.
CITY OF MEDFORD, JACKSON COUNTY, OREGON

November, 1987

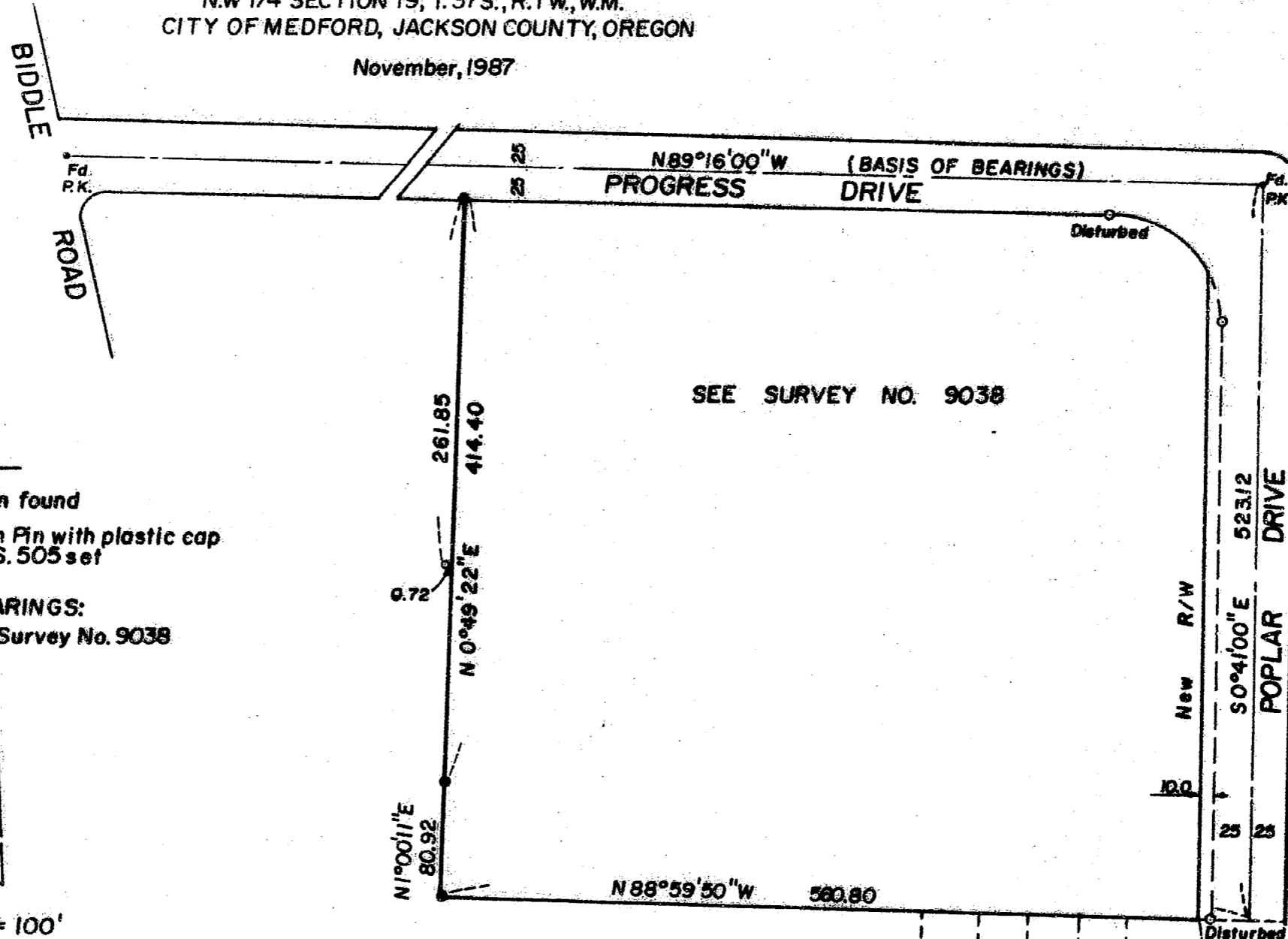

**** RECEIVED ****
 Date 12-12-88 By SV
 This survey consists of:
 ___ sheet(s) Map
 ___ page(s) Narrative
 JACKSON COUNTY SURVEYOR

- LEGEND**
- 5/8" Iron Pin found
 - 5/8"x24" Iron Pin with plastic cap stamped L.S. 505 set

BASIS OF BEARINGS:
 Survey No. 9038



Scale: 1" = 100'

REGISTERED
**PROFESSIONAL
 LAND SURVEYOR**

Verlyn Thomas
 OREGON
 MAY 12, 1969
VERLYN G. THOMAS
 P.L.S.

Survey by Verlyn Thomas, Professional Land Surveyor, Medford, Oregon

ASPEN VILLAGE SUBDIVISION

11416

SURVEY NO. 11418

SURVEY NARRATIVE TO COMPLY WITH O.R.S. 209.250

FOR: Pacific Trend Building Co., Inc.
1014 North Riverside
Medford, Oregon

LOCATION N. W. 1/4 Sec. 19, T. 37 S., R. 1 W., W. M.
Medford, Jackson County, Oregon.

DATE: November, 1987

PURPOSE: To remonument westerly property line.

PROCEDURE: The center line of Progress Drive was established between the P. K. nail at the P. I. with Poplar Drive, and the P. K. nail at Biddle Road. These P. K. nails had been previously used by this office in performing Survey No. 9064.

The westerly property line was then remonumented as shown on Survey No. 9038.

SURVEYOR: Verlyn Thomas
304 South Holly
Medford, Oregon

REGISTERED
PROFESSIONAL
LAND SURVEYOR

Verlyn Thomas
OREGON
MAY 13, 1960
VERLYN D. THOMAS
505

** RECEIVED **
Date 12-12-88 By SM
This survey Consists of:
1 sheet(s) Map
1 page(s) Narrative
JACKSON COUNTY
SURVEYOR