

NE 1/4 SECTION 4 · T 35 S · R 4 W · W M

SE 1/4 SECTION 33 · T 34 S · R 4 W · W M

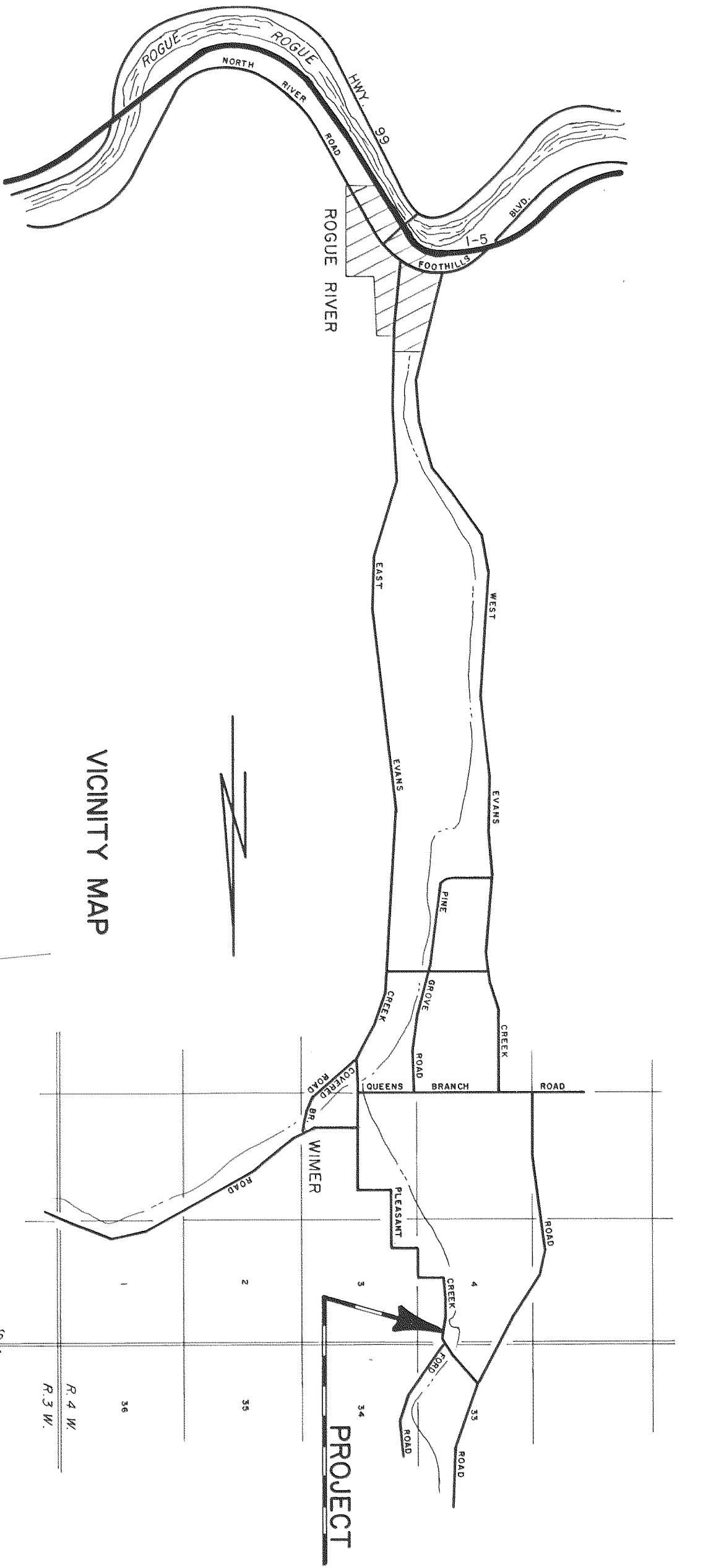

JACKSON COUNTY 11415
 DEPARTMENT OF PUBLIC WORKS
 LOCATED LINE

PLEASANT CREEK ROAD

MILEPOINT 2.2
 SECTION 4, T. 35 S., R. 4 W., W.M.
 JACKSON COUNTY
 DECEMBER 1988
 SCALE 1" = 50'

● Indicates set 5/8" X 3/8" Iron pin with yellow plastic cap marked Jackson Co. Public Works and guard post. All pins are of right angles to centerline and set flush, unless otherwise noted.
 Basis of Bearing: Recorded survey number 6917.
 Purpose of Survey: To define the boundaries of the road right of way owned by Jackson County.
 Procedure: Established Engineers Centerline. All coordinates based on 1984 Dept. of Public Works survey, Right of way acquired by deed.
 Survey completed: December, 1988.

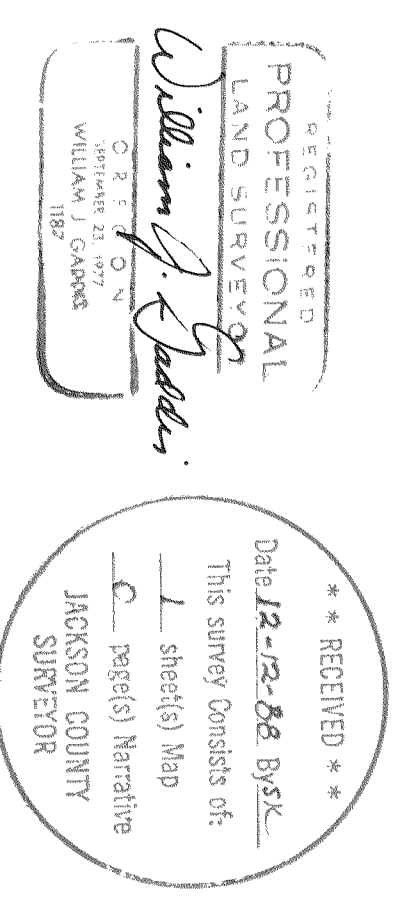

WILLIAM J. SADOWS
 220 ANTelope ROAD
 WHITE CITY, OREGON

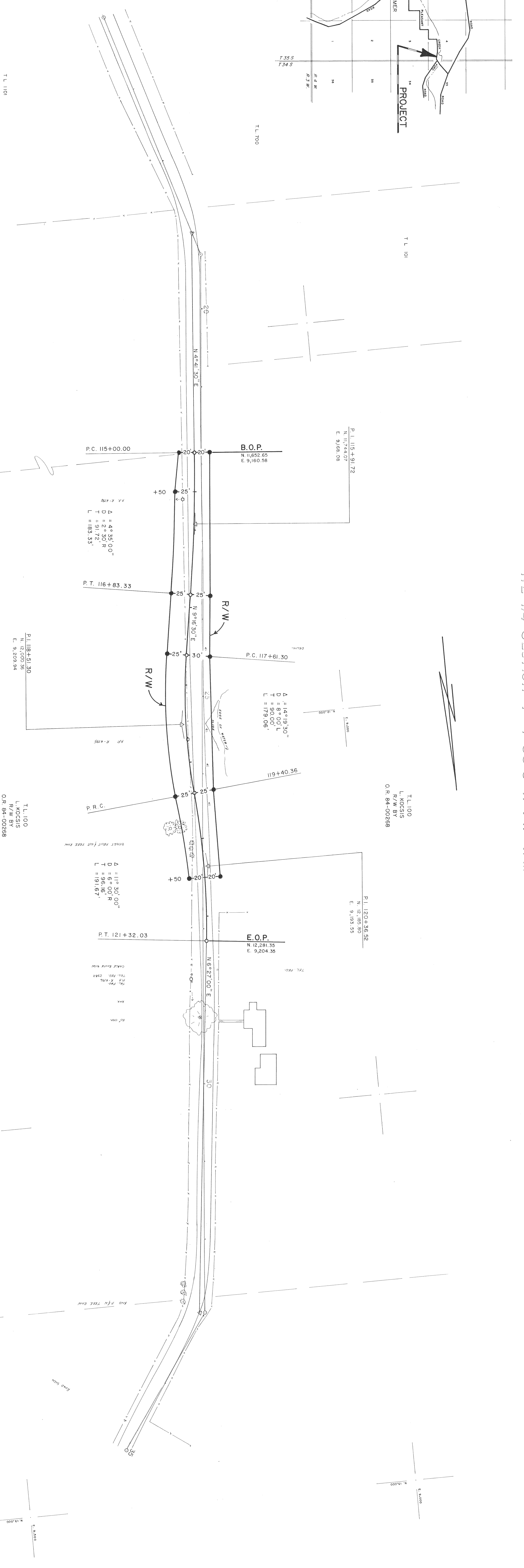

FOUND 1/4 CORNER
 N. 60°00'00"
 E. 60°00'00"
 T 35 S., R 4 W.
 1/4 COR. 413 C.S.
 1983

FOUND BRONZE CAP STAINED
 T 35 S., R 4 W.
 1/4 COR. 413 C.S.
 1983

FOUND REFERENCES AS FOLLOWS:
 1. 1/4 SECTION CORNER N. 87°30' E. 64.6'
 2. 3/4 SECTION CORNER N. 25°30' E. 25.2'
 3. 1/4 SECTION CORNER N. 25°30' E. 48.9'
 4. 1/4 SECTION CORNER N. 25°30' E. 48.9'

FOUND REFERENCES AS FOLLOWS:
 1. 1/4 SECTION CORNER N. 87°30' E. 64.6'
 2. 3/4 SECTION CORNER N. 25°30' E. 25.2'
 3. 1/4 SECTION CORNER N. 25°30' E. 48.9'
 4. 1/4 SECTION CORNER N. 25°30' E. 48.9'