

(A) SEE APPENDIX OF DESCRIPTION ATTACHED SURVEY NO 11411-A

PLAT OF SURVEY ³(A)

LOCATED in Section 32, T. 39S., R. 4E., W.M. in Jackson County, Oregon.

December 7, 1988

SURVEY FOR: Boise Cascade Timber & Wood Products Group
P.O. Box 100
Medford, Oregon 97501

SURVEY BY: Edwards Surveying & Land Planning Inc.
1014 East Pine Street
Central Point, Oregon 97502
Phone: 664-1539

**** RECEIVED ****
Date: 2-5-88 By: JK
This survey consists of:
1 sheet(s) Map
2 page(s) Narrative
JACKSON COUNTY SURVEYOR

David A. Edwards

LEGEND

- Indicates monument found as noted
- Indicates 5/8" x 24" steel pin w/plastic cap mkd. "David A. Edwards R.P.L.S. 2339" set.
- () Denotes original Gov't survey record data except where noted.
- x-x-x Fence Line
- Indicates blazed & marked property line.
- R.S.N. = Recorded Survey Number
- Fd. = Found
- J.C.S. = Jackson County Surveyor
- SCALE: 1" = 400'
- BASIS OF BEARINGS: South line SW 1/4 Sec. 32 per R.S.N. 4269

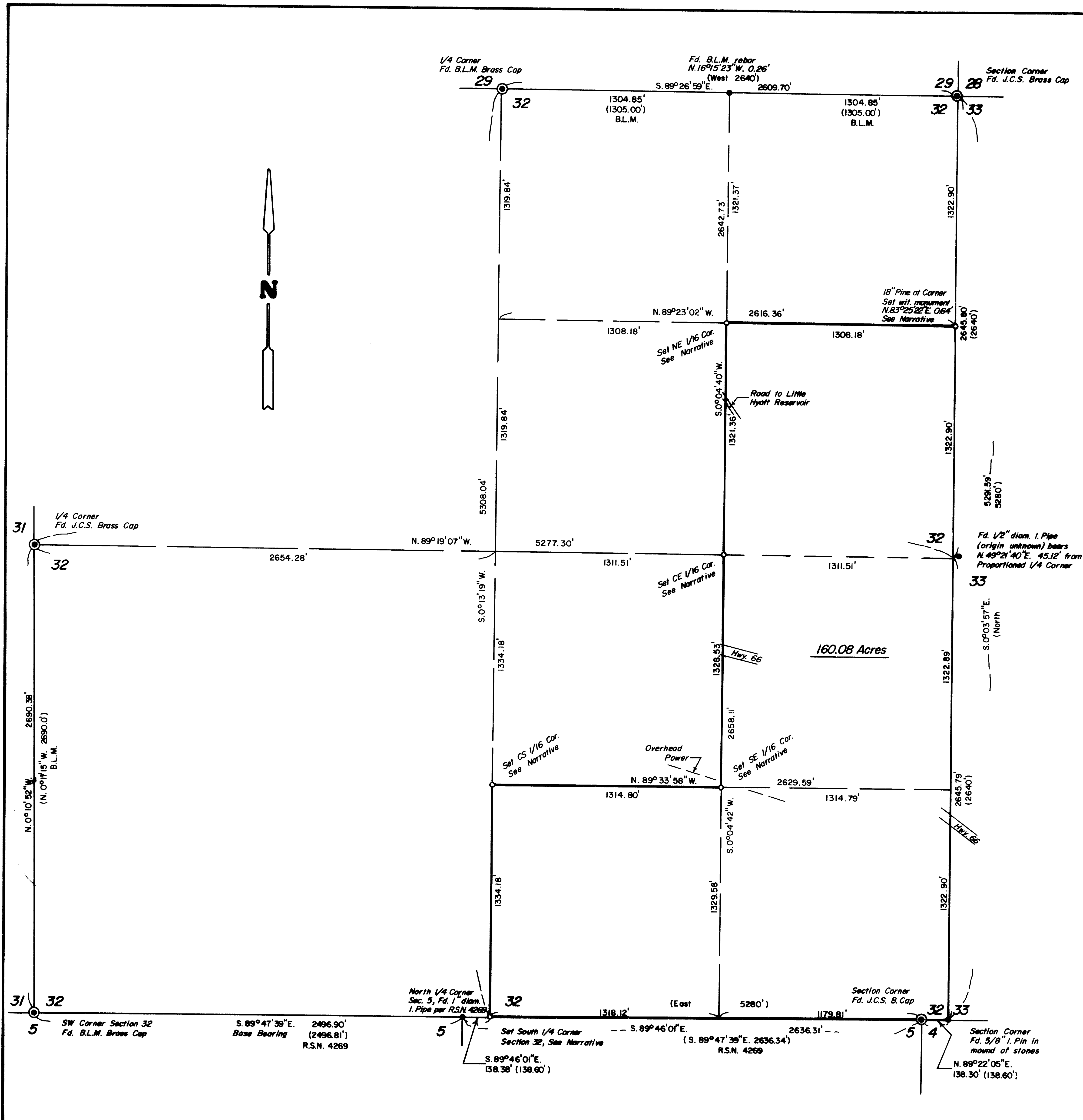

11411

SE 1/16 Corner: 6" W. Oak bears South 18°
West 19.61 feet.
7" W. Oak bears South 66°
West 33.83 feet.

CS 1/16 Corner: 12" W. Oak bears North
13° 08' West 67.95 feet.
9" Pine bears North
74° 39' East 87.07 feet.

North 1/16 Corner between 32 and 33: An 18"
Pine occupies the corner position. Witness
monument set as shown. From the witness
monument: 18" Pine bears North 50° West 1.0
feet.

30" Pine bears North 87° West
110.94 feet.

South 1/4 corner Sec. 32 only: 6" Cedar bears
North 45° 20' West 9.25 feet.
6" W. Oak bears
North 46° 53' East 31.65 feet.

BASIS OF

BEARINGS: South line SW 1/4 Sec. 32 per R.S.N. 4269

EQUIPMENT: Lietz TM20-C theodolite and Lietz Red-1 E.D.M.

DATE

COMPLETED: December 7, 1988

REGISTERED
PROFESSIONAL
LAND SURVEYOR

David A. Edwards

OREGON
JULY 25 1988
DAVID A. EDWARDS
2339

** RECEIVED **

Date 12-8-88 By sk

This survey Consists of:

1 sheet(s) Map

2 page(s) Narrative

JACKSON COUNTY
SURVEYOR

T39-3E-Tax Lot 5400

SURVEY NUMBER 11411

Edwards Surveying and Land Planning Inc.
Registered Land Surveyors
1014 East Pine St.
Central Point, Oregon 97502
(503)664 1539

SURVEY NARRATIVE TO COMPLY WITH CHAPTER 209, PARAGRAPH 250,
OREGON REVISED STATUTES

SURVEY FOR: Boise Cascade Timber and Wood Products Group
P.O. Box 100
Medford, Oregon 97501

LOCATION: In Section 32, Township 39 South, Range 3 East
of the Willamette Meridian, Jackson County,
Oregon.

PURPOSE: To locate and monument the boundaries of a
tract of land approximately 160 Acres in size.

PROCEDURE: Located and utilized for control those
monuments shown on the attached map. The South
1/4 corner of Sec. 32 was placed on line
between the North 1/4 cor. and the NE Sec. cor.
of Sec. 5 at a proportionate distance relative
to the SW and SE corners of Sec. 32 as shown. A
closed traverse was run around the subject
tract, with open traverses run to other
controlling corners. B.L.M. record referred to
on the accompanying plat is per administrative
surveys on file at the Jackson County
Surveyor's Office. Monuments set on this survey
are 5/8" x 24" steel pins with red plastic caps
marked "David A. Edwards R.P.L.S. 2339". All
bearing trees are scribed per the B.L.M. Manual
and are measured to the center of the trees at
the root crown.

Bearing trees are as follows:

NE 1/16 Corner: 9" D. Fir bears North 48°
East 31.75 feet.
5" D. Fir bears South 28°
East 29.15 feet.

CE 1/16 Corner: 5" W. Oak bears North 82°
West 7.85 feet.
6" W. Oak bears North 10°
West 17.47 feet.

Edwards Surveying and Land Planning Inc.
Registered Land Surveyors
1014 East Pine St.
Central Point, Oregon 97502
(503)664-1539

Be it hereby noted that the location of that certain survey recorded as Survey Number 11,141 in the Office of the Jackson County Surveyor, which presently reads Section 32, T. 39 S., R. 4 E., W.M., should be corrected to read Section 32, T. 39 S., R. 3 E., W.M.

Date: 12/21/88

David A. Edwards

David A. Edwards
R.P.L.S. No. 2339
Central Point, Oregon

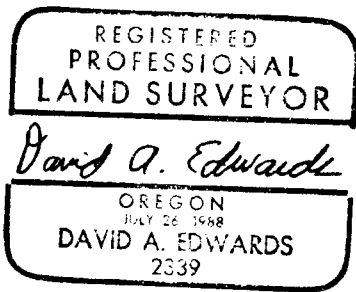

CERTIFICATION

I, Edward A. McGinty, Jackson County Surveyor, hereby certify that I have examined this Affidavit of Correction, and that the changes are permitted in accordance with Chapter 209, Paragraph 255, Oregon Revised Statutes.

Edward A. McGinty
Edward A. McGinty
Jackson County Surveyor