

11407

# PLAT

SHOWING A SURVEY IN BLOCK 2 OF  
 "CARNER AND SABIN'S SECOND ADDITION  
 TO WOODVILLE", TOWNSHIP 36S, RANGE  
 4 W, SECTION 15, W.M., JACKSON  
 COUNTY, OREGON, CITY OF ROGUE RIVER.

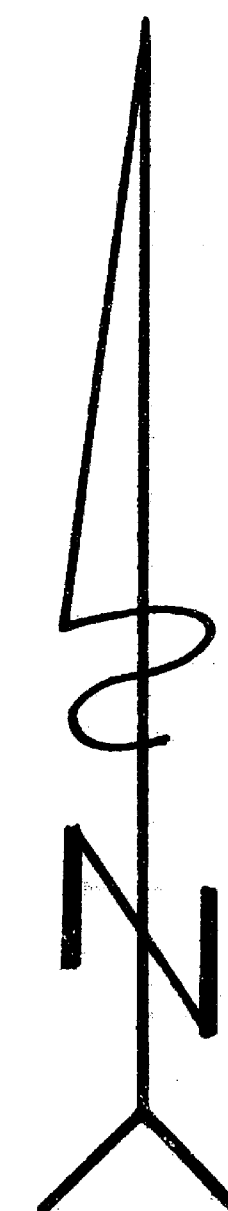

MERIDIAN BASED ON  
 THIRD ST. PER R.S. 6787.

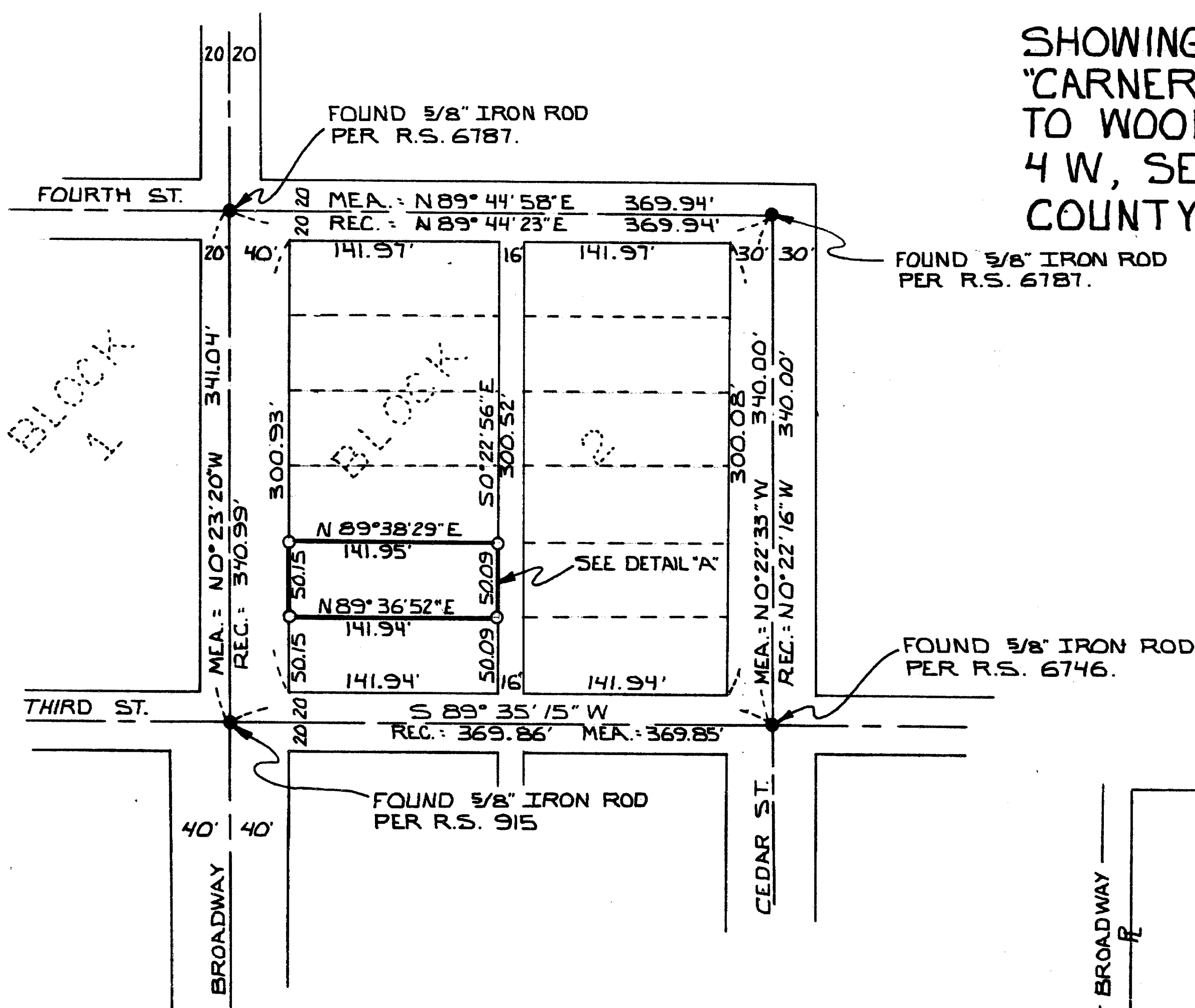

FOUND 5/8" IRON ROD  
 PER R.S. 6787.

FOUND 5/8" IRON ROD  
 PER R.S. 6746.

FOUND 5/8" IRON ROD  
 PER R.S. 915

3' HOG WIRE FENCE

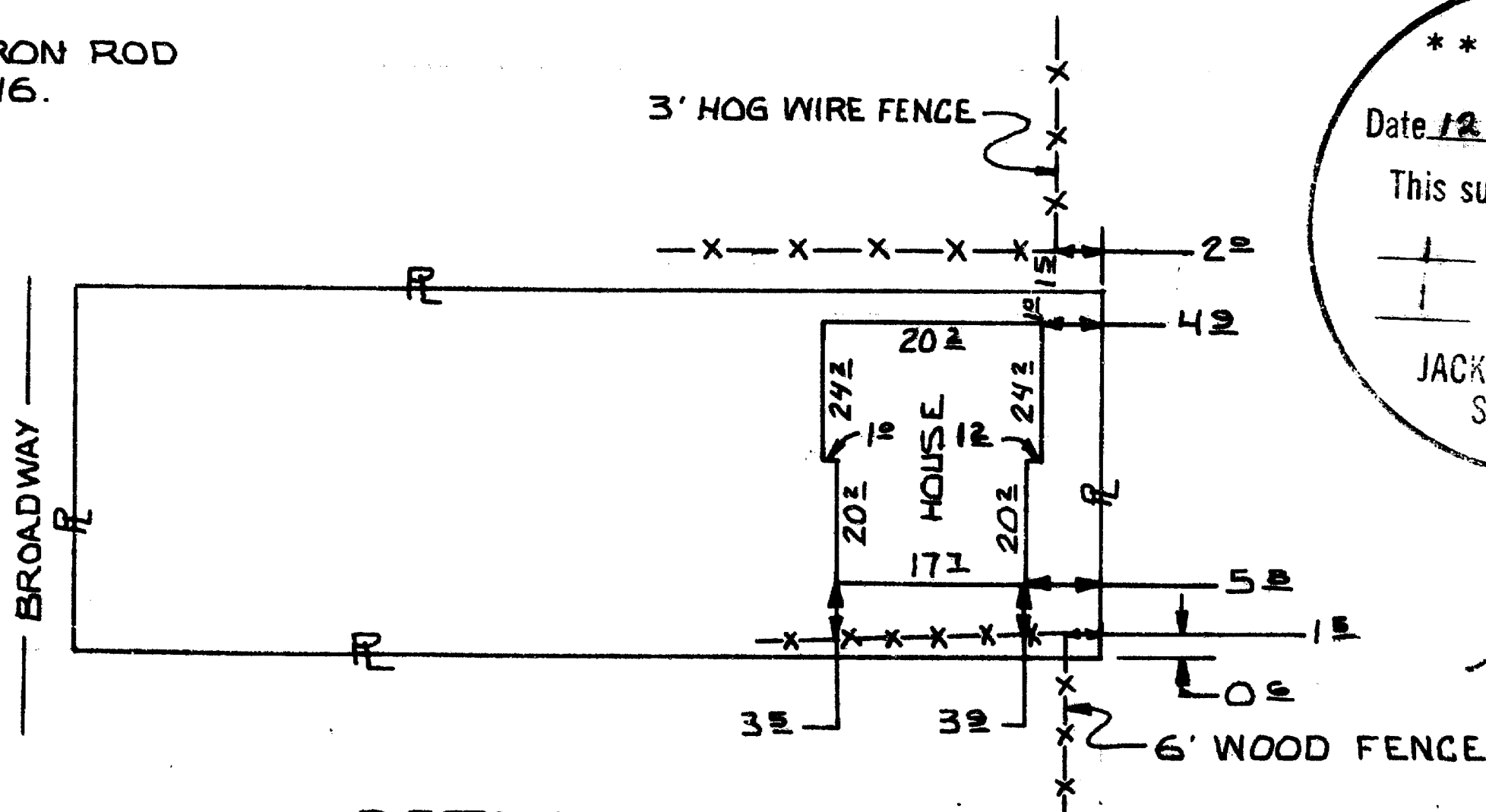

DETAIL "A"  
 NOT TO SCALE

\*\* RECEIVED \*\*  
 Date 12-5-88 By JK  
 This survey consists of:  
 - sheet(s) Map  
 - page(s) Narrative  
 JACKSON COUNTY  
 SURVEYOR

REGISTERED  
 PROFESSIONAL  
 LAND SURVEYOR

*Gerald V. Nygren*  
 OREGON  
 GERALD V. NYGREN  
 AUGUST 22, 1975  
 1035

### LEGEND

- SET 5/8" X 30" IRON ROD WITH PLASTIC CAP MARKED "NYGREN L.S. 1035".
- FOUND IRON MONUMENTS AS NOTED.

<b>SURVEYED FOR:</b> ROY BARROWS P.O. BOX 1031 ROGUE RIVER OREGON.	<b>SURVEYED BY:</b> GERALD V. NYGREN 522 BARKER DR. MERLIN OREGON.	<b>DATE:</b> 11-30-88 <b>SCALE:</b> 1" = 100' <b>JOB NO:</b> 88-30
---	---	--

11407

11407

SURVEY NARRATIVE to comply with paragraph 209.250 O.R.S.

DATE: NOVEMBER 30, 1988

SURVEYED FOR: ROY BARROWS  
P.O. Box 1031  
Rogue River, Oregon

SURVEYED BY: Gerald V. Nygren  
522 Barker Drive  
Merlin, Oregon 97532

LOCATION: Situated in Block 2 of "Carner and Sabin's Second Addition to Woodville" Township 36S, Range 4W, Section 15, Willamette Meridian, City of Rogue River, Jackson County, Oregon.

PURPOSE: To survey and monument lot 2 of said Block 2 of "Carner and Sabin's Second Addition to Woodville".

PROCEDURE: Used monuments shown as found on plat for alignment of existing streets, which controlled boundaries for said Block 2. The alignment of Third Street was established from monuments set per R.S. 6746 and R.S. 915. The alignment of Broadway was established from monuments set per R.S. 915 and R.S. 6787. The alignment of Fourth Street was established from monuments set per R.S. 6787. The alignment of Cedar Street was established from monuments set per R.S. 6787 and 6746. The monument at the intersection of Fourth Street and Cedar Street was found to be bent. I reset said bent monument by using record distances for Fourth street and Cedar street per R.S. 6787.

Meridian based on Third Street per R.S. 6787.

A Wild T-16 theodolite and MAC-1E-EDM were used to execute this survey.

