

MINOR LAND PARTITION  
LOCATED IN THE N.E. 1/4 OF THE S.E.  
1/4 OF SECTION 31 T. 36 S., R. 1W., W.M.,  
JACKSON, COUNTY, OREGON.

FOR  
HUBERT MOORE  
(FILE NO. 88-31-MP)

WATER RIGHTS STATEMENT: DOCUMENT NO. 88-26012  
JACKSON COUNTY OFFICIAL RECORDS.

APPROVAL  
APPROVED BY THE JACKSON COUNTY PLANNING DEPARTMENT

BY [Signature] DATE: Nov. 29, 1988

RECORDER'S CERTIFICATE:  
FILED FOR RECORD THIS 2 DAY OF November 1988,  
AT 2:20 O'CLOCK P.M. AND RECORDED IN VOLUME 8,  
PAGE 85 OF THE MINOR LAND PARTITION RECORDS OF  
JACKSON, COUNTY, OREGON.

Kathleen S. Beckett [Signature]  
COUNTY CLERK DEPUTY

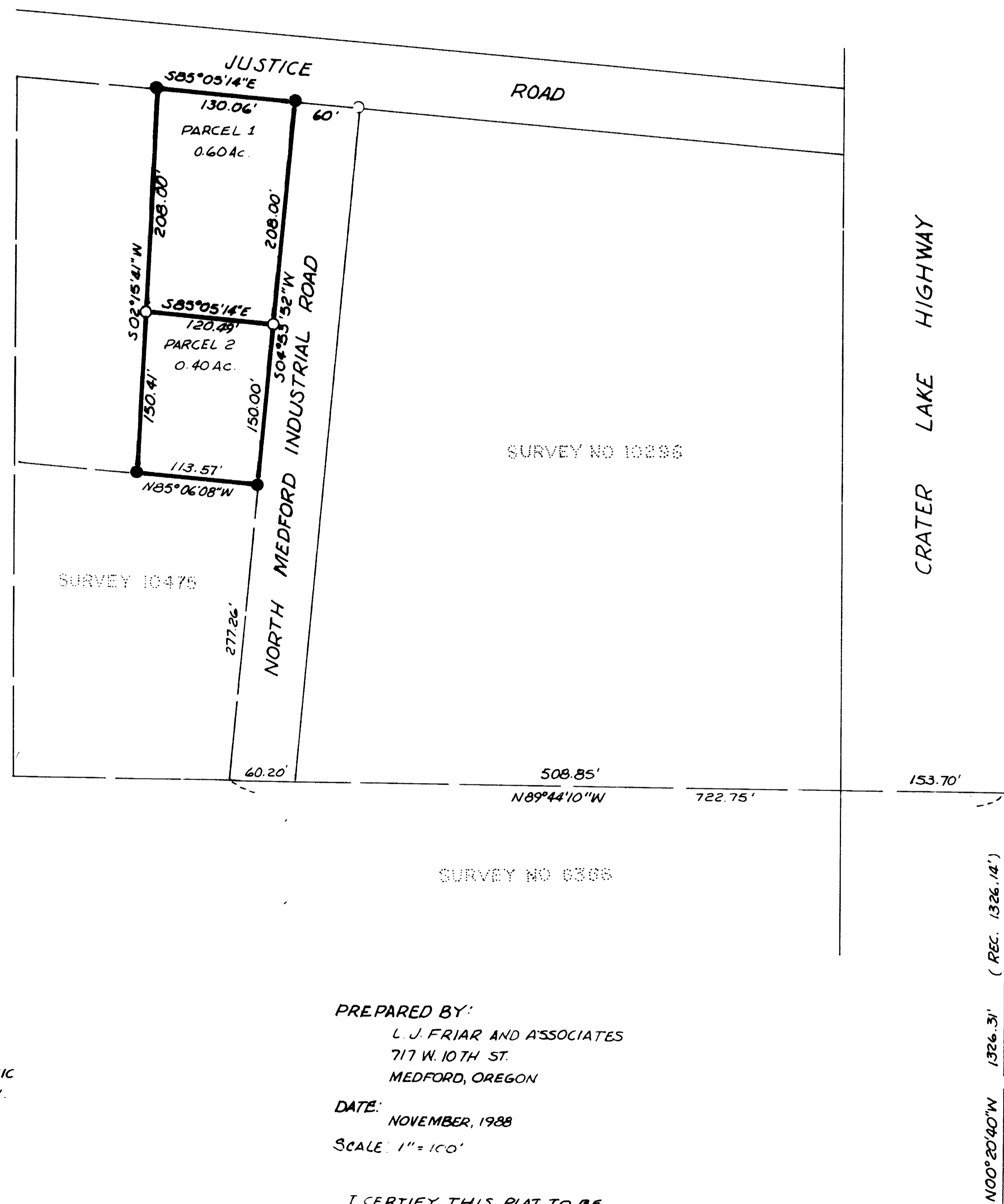

LEGEND:  
○ = FOUND MONUMENT AS SHOWN  
● = FOUND 5/8" IRON PIN  
○ = SET 5/8" IRON PIN WITH PLASTIC  
CAP STAMPED FRIAR PLS 961.  
BASIS OF BEARINGS:  
SURVEY NO. 6366.

PREPARED BY:  
L. J. FRIAR AND ASSOCIATES  
717 W. 10TH ST.  
MEDFORD, OREGON  
DATE: NOVEMBER, 1988  
SCALE: 1" = 100'

I CERTIFY THIS PLAT TO BE  
AN EXACT COPY OF THE ORIGINAL  
[Signature]  
SURVEYOR

\*\* RECEIVED \*\*  
Date: 12/2/88 By: JJC  
This survey consists of:  
1 sheet(s) of  
JACKSON COUNTY  
SUPERVISOR

REGISTERED  
PROFESSIONAL  
L.S. FRIAR  
[Signature]  
SURVEYOR

FOUND 3/4" IRON PIN IN MONUMENT  
WELL MARKING THE S.E. COR. SEC. 31

Survey No. 11406

Survey Narrative to comply with ORS 209.250

Survey For: Hubert Moore  
5780 Peace Lane  
Central Point, OR 97502

Location: A portion of the East 1/2 of Section 31,  
Township 36 South, Range 1 West, Willamette  
Meridian, Jackson County, Oregon.

Purpose: To survey and monument a line for Minor Land  
Partition.

Procedure: Found pins that were set during survey 2508, 9619  
and 10475. From said found pins and previous  
control in the area done by this office, I set  
pins as shown on the attached map.

Date: November, 1988

36 S., R.1 W., Sec. 31, TL 3269

Larry J. Friar  
L.J. Friar & Associates  
717 West 10th St.  
Medford, OR 97501

