

11403

SURVEY FOR

JAMES and DELORES SHEHORN
5285 Raymond Way
Central Point, OR.

SURVEY BY

BOYDEN SURVEYORS
108 Mistletoe St.
Medford, OR.

LOCATION

SE 1/4 SECTION 34 IN
D.L.C. No. 57, T. 36 S., R. 2 W., W.M.
CENTRAL POINT, OREGON

REGISTERED
PROFESSIONAL
LAND SURVEYOR

Gary D. Kaiser

OREGON
JULY 16 1967
GARY D. KAISER
No. 803

DATE

DECEMBER 1, 1988

BASIS OF BEARINGS: BOES
SUBDIVISION (Recorded)

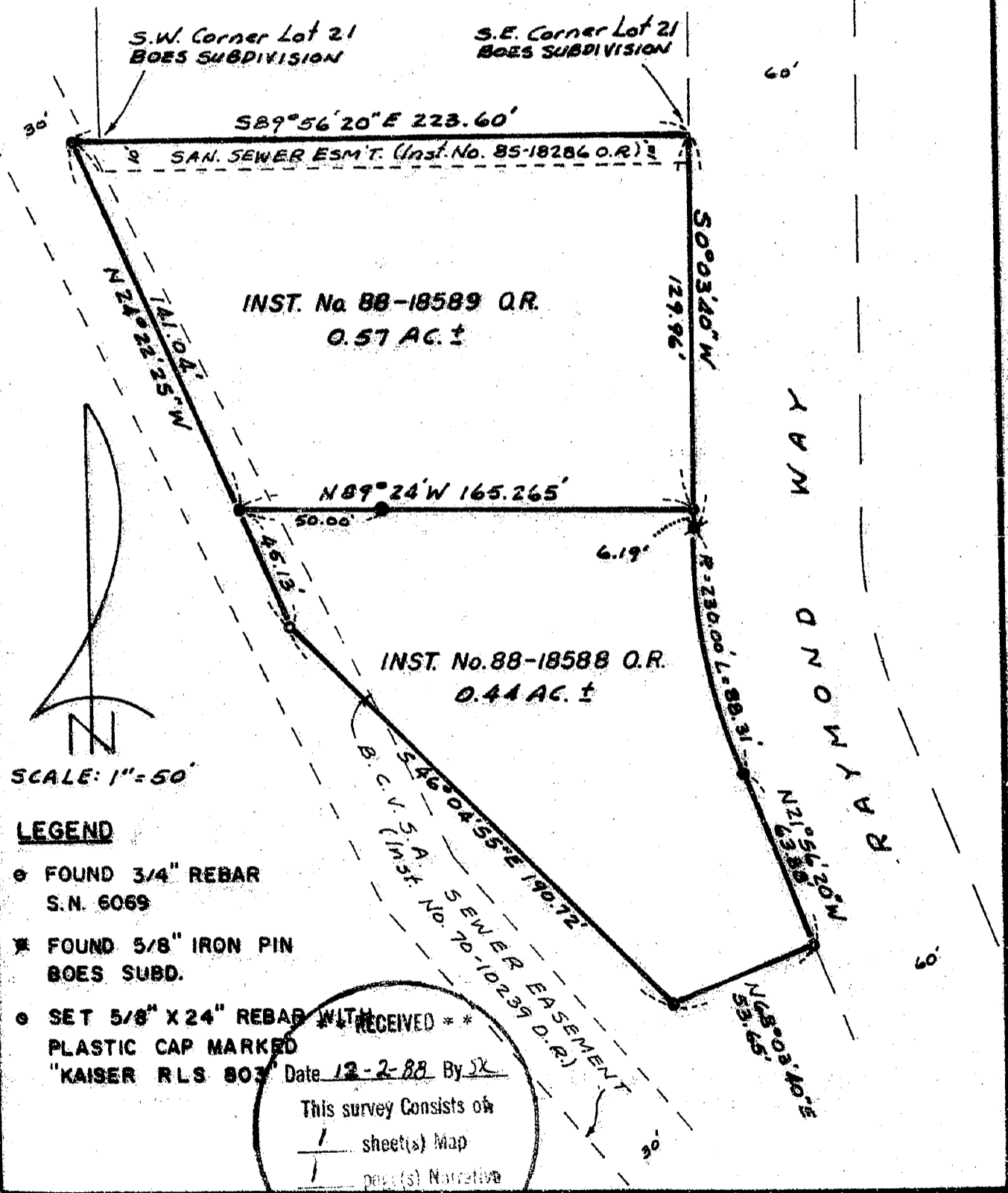

LEGEND

- FOUND 3/4" REBAR S.N. 6069
- ★ FOUND 5/8" IRON PIN BOES SUBD.
- SET 5/8" X 24" REBAR PLASTIC CAP MARKED "KAISER RLS 803"

RECEIVED **
Date 12-2-88 By SK
This survey consists of
1 sheet(s) Map
1 page(s) Narrative
JACKSON COUNTY
SURVEYOR

11403



MARK E. BOYDEN
R.P.L.S. ORE 281

108 MISTLETOE ST., MEDFORD, OREGON 97501
PHONE (503) 773-6000

GARY D. KAISER
R.P.L.S. ORE 803

SURVEY NO. 11403

SURVEY NARRATIVE TO COMPLY WITH O.R.S. 209.250

SURVEY FOR: JAMES & DELORES SHEHORN
52285 Raymond Way
Central Point, Oregon, 97502

SURVEY BY: BOYDEN SURVEYORS
108 Mistletoe Street
Medford, Oregon, 97501

LOCATION: SE ¼ Section 34 in D.L.C. No. 57,
T.36S., R.2W., W.M., Central Point, Oregon.

BASIS OF BEARINGS: BOES SUBDIVISION (recorded)

DATE: December 1, 1988

PURPOSE: To monument those parcels described in
Instrument No.s 88-18588 & 88-18589 O.R.

PROCEDURE:

Utilizing found monuments set on BOES SUBDIVISION
(recorded) and Filed Survey No. 6069 for control, the desired
parcels were monumented as shown on the annexed map.

