

MINOR LAND PARTITION

(88-5-MP)

LOCATED IN:
N.W. 1/4 of SECTION 35, T.38S., R.1W., W.M.
JACKSON COUNTY, OREGON

FOR:
John L. Hall

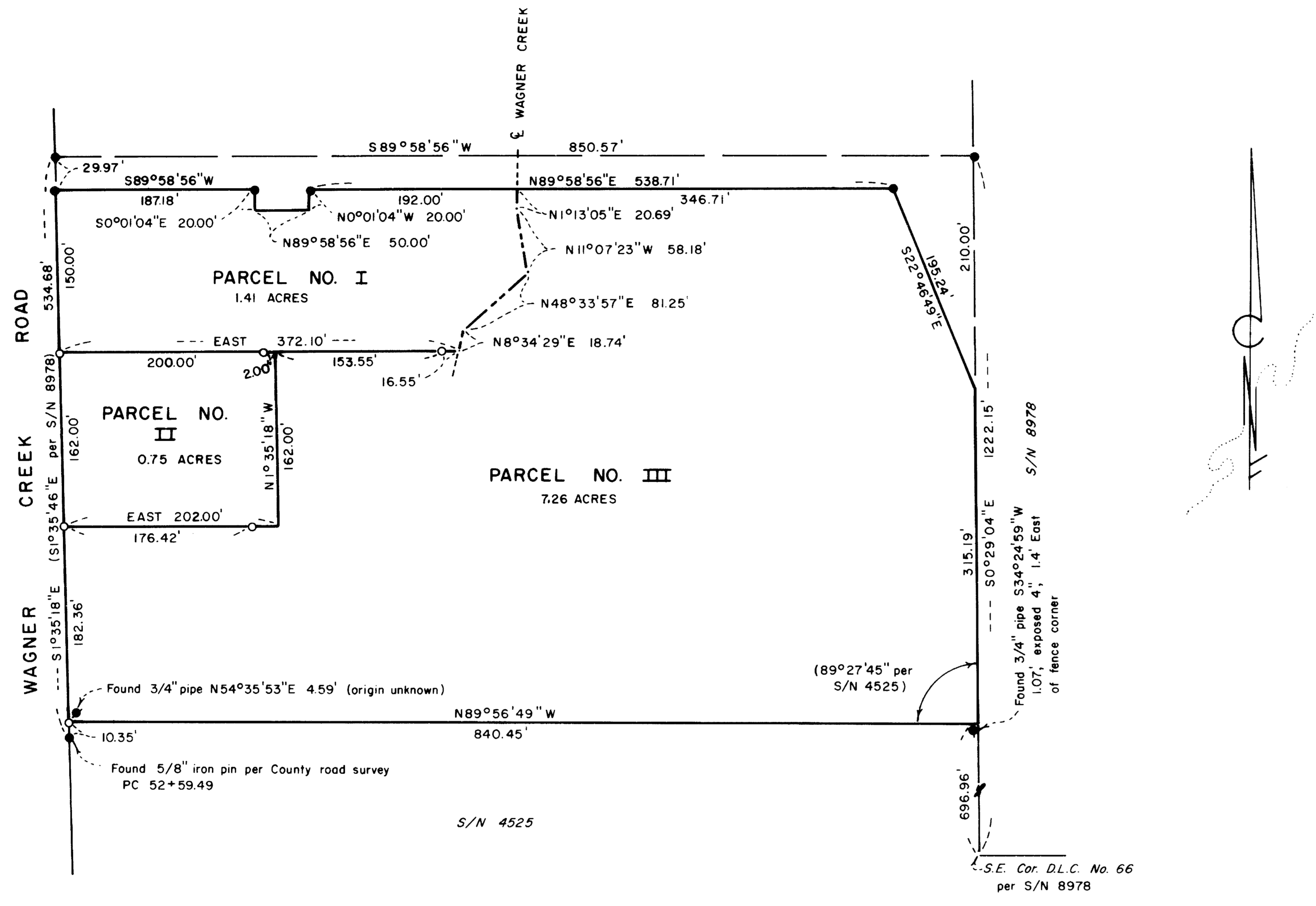

SURVEY BY:
 HOFFBUHR and ASSOCIATES, INC.
 219 N. OAKDALE
 MEDFORD, OREGON 97501
 DOUGLAS C. McMAHAN - R.L.S. NO. 1913
 SCALE: 1" = 100' SEPTEMBER 13, 1988
 BASIS OF BEARING: SURVEY NO. 8978
 ○ = Set 5/8" x 24" iron pin w/ yellow plastic cap marked "D. McMAHAN L.S. 1913"
 ● = Found iron pin per S/N 8978
 S/N = Survey No.

(88-046)

APPROVAL:
 Approved by the Jackson County Planning Department.
 By: *[Signature]* Date: *November 21, 1988*

WATER RIGHTS STATEMENT:
 Instrument No. *88-25737* Official Records

RECORDER'S CERTIFICATE:
 Filed for record this *30* day of *November*, 19 *88* at *11:38*
 O'clock *A*.M. and recorded in Volume *8*, page *83* of the "Minor Land
 Partition" records of Jackson County, Oregon.
[Signature] County Clerk
[Signature] Deputy

SURVEYOR'S CERTIFICATE:
 I, Douglas C. McMahan, a duly Registered Surveyor of the State of Oregon, do
 hereby certify that this map correctly represents a survey made by me and complies
 with the regulations for Minor Land Partitions.

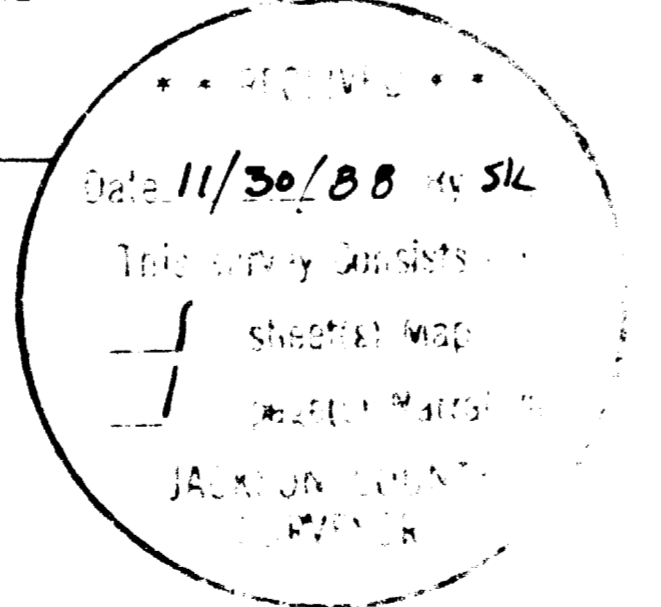

I certify this plat to be an
 exact photocopy of the original
Douglas C. McMahan
 SURVEYOR

SURVEY NO. 11401

SURVEY NARRATIVE TO COMPLY WITH PARAGRAPH 209.250
OREGON REVISED STATUTES

SURVEY FOR: John L. Hall
7143 Wagner Creek Road
Talent, Oregon 97540

LOCATION: Northwest one-quarter (1/4) of Section 35,
Township 38 South, Range 1 West, Willamette
Meridian, Jackson County, Oregon

PURPOSE: To survey, monument and prepare plat for a
Minor Land Partition (Jackson County File No.
88-5-MP) as per client's request

PROCEDURE: Utilizing found monumentation per Surveys No.
4525 and 8978 for control, I established
monuments as per client's request and as shown
on the attached map.

Basis of Bearing: Survey No. 8978

September 13, 1988
(88-046)

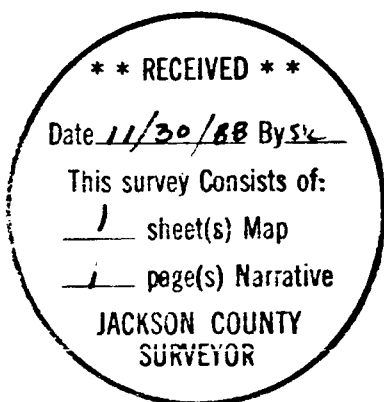

Douglas C. McMahan

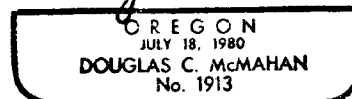

Douglas C. McMahan
Hoffbuhr & Associates, Inc.
219 North Oakdale
Medford, Oregon 97501