

PLAT OF SURVEY

LOCATED in the SW 1/4 of Sec. 15, T. 34S, R. 1W, WM.,
City of Shady Cove, Jackson County, Oregon.

October 31, 1988

SURVEY FOR: Gary Antoine
P.O. Box 257
Shady Cove, Oregon 97539

SURVEY BY: Edwards Surveying & Land Planning Inc.
1014 East Pine Street
Central Point, Oregon 97502
Phone: 664-1539

Daniel W. Edwards

RECEIVED
Date: 11/23/88 By: [Signature]
This survey consists of:
1 sheet(s) Map
1 page(s) Narrative
JACKSON COUNTY
SURVEYOR

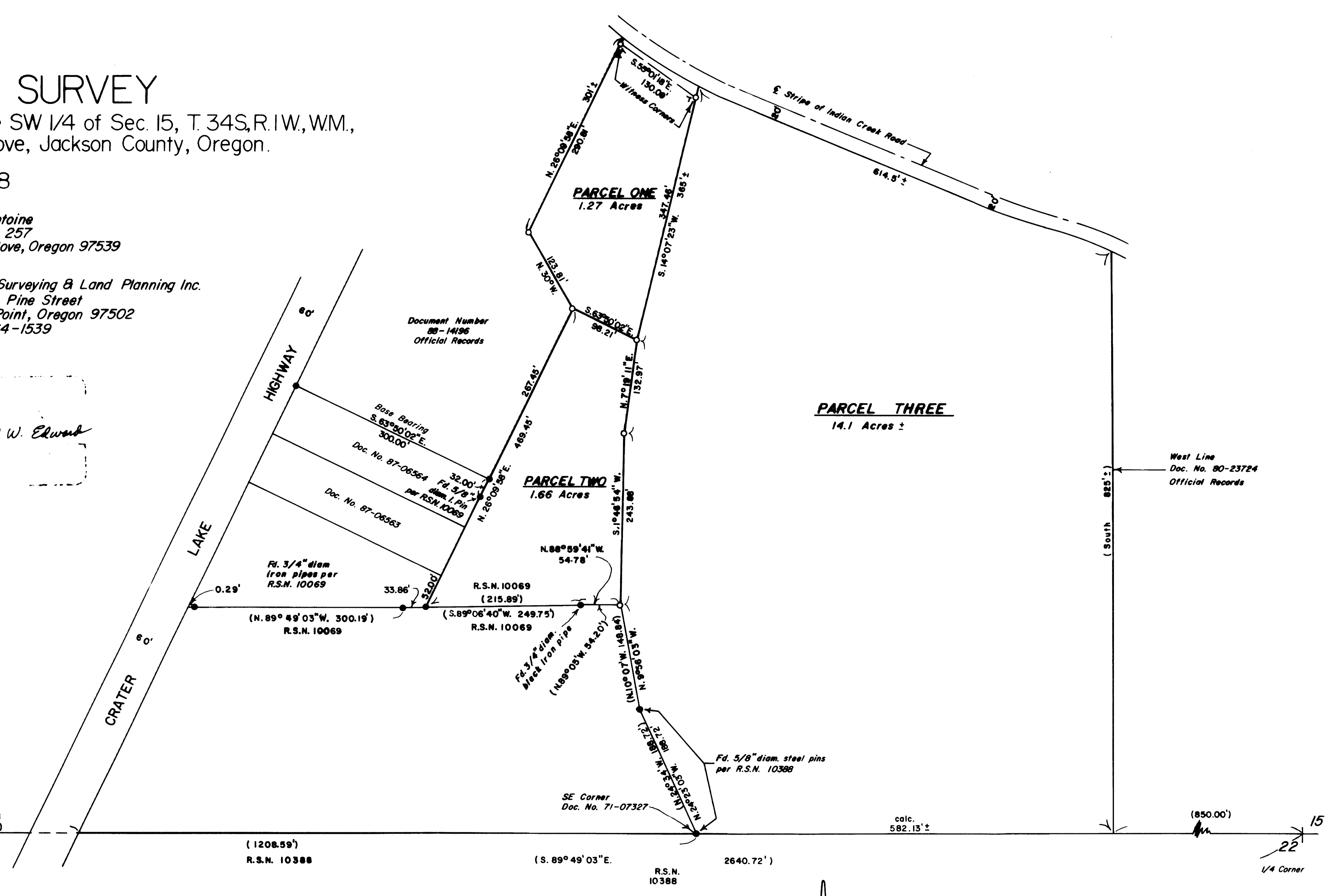

LEGEND

- Indicates 5/8" diam. iron pin found per R.S.N. 10785 unless otherwise noted
 - Indicates 5/8" x 24" Steel pin w/plastic cap mkd. "DW EDWARDS - PLS 741" set
 - () Indicates Dead Record except where noted
- SCALE: 1" = 100'
R.S.N. = Recorded Survey Number
Fd. = Found



BASIS OF BEARINGS: R.S.N. 10785

SURVEY NUMBER 11399

Edwards Surveying and Land Planning Inc.
Registered Land Surveyors
1014 East Pine St.
Central Point, Oregon 97502
(503)664-1539

**SURVEY NARRATIVE TO COMPLY WITH CHAPTER 209, PARAGRAPH 250,
OREGON REVISED STATUTES**

SURVEY FOR: Gary Antoine
P.O. Box 257
Shady Cove, Oregon 97539

LOCATION: In the Southwest 1/4 of Section 15, T. 34 S.,
R. 1 W., W.M. in Jackson County, Oregon.

PURPOSE: To monument and prepare descriptions for 3
parcels of land as per the client's request.

PROCEDURE: Located and utilized for control those
monuments shown on the attached map. To
establish the Southeast corner of Parcel 2,
dead calls in Document No. 71-07327 were held,
thereby altering the bearing and distance to
the called for and found 3/4" diameter iron
pipe on the South line of said Parcel 2. At the
newly monumented points, set 5/8" x 24" steel
pins with yellow plastic caps mkd. "DW EDWARDS-
PLS 741".

**BASIS OF
BEARINGS:** Recorded Survey Number 10785

EQUIPMENT: Lietz TM20-C theodolite and Lietz Red-1 E.D.M.

**DATE
COMPLETED:** October 31, 1988

REGISTERED
PROFESSIONAL
LAND SURVEYOR

Darrel W. Edwards
OREGON
JULY 8, 1966
DARREL W. EDWARDS
741

T34-1W-15 T.L. 1100

** RECEIVED **
Date 11/23/88 By rc
This survey Consists of:
1 sheet(s) Map
1 page(s) Narrative
JACKSON COUNTY
SURVEYOR