

**** RECEIVED ****
 Date 11/23/88 By JK
 This survey consists of:
1 sheet(s) Map
1 page(s) Narrative
**JACKSON COUNTY
 SURVEYOR**

R.S.N. 8460
 (N.0°22'50"W. 1174')

17 16
 20 21

(North 300')

(East 175.00')

(West 479.17' R.S.N. 8460)
 (West 470.58')

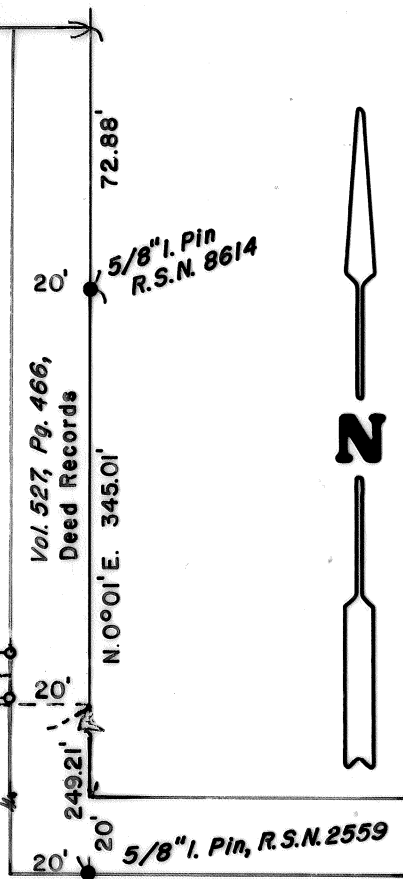
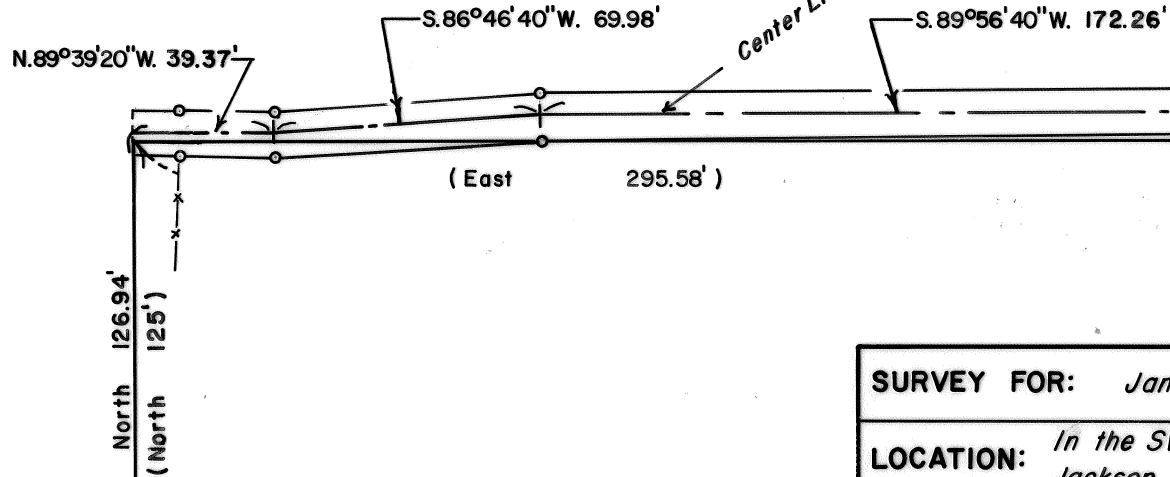

SURVEY FOR: Jan Cornett	
LOCATION: In the SW 1/4 of Section 16, T. 37 S., R. 2 W., W.M. in Jackson County, Oregon.	
DATE: October 14, 1988	
SCALE: 1" = 50'	
● Indicates monument found as noted	
○ Indicates 5/8" x 24" steel pin w/cap set	
() Indicates Deed Record unless noted	
x-x-x Fence Line	
REGISTERED PROFESSIONAL LAND SURVEYOR <i>Darrel W. Edwards</i> OREGON JULY 8, 1966 DARREL W. EDWARDS 741	

BASIS OF BEARINGS: Record Survey No. 8460

SURVEY NARRATIVE TO COMPLY WITH CHAP. 209, PAR. 250, OREGON REVISED STATUTES

SURVEY FOR: Jan Cornett
2309 W. Hillside Dr.
Central Point, Oregon 97502

LOCATION: Southwest 1/4 of Section 16, T. 37 S., R. 2 W. Of the W.M.,
Jackson County, Oregon.

PURPOSE: Survey, monument and describe a 12 foot easement to be shared by
owner of tax lot 1000 and owner of tax lot 1100. Easement to be
for ingress and egress.

PROCEDURE: Found 5/8" iron pins as shown on accompanying survey. Set new
pins as shown on accompanying survey. Set 5/8" x 24" steel pins
with yellow plastic caps stamped "D.W. EDWARDS - PLS 741".

BASIS OF
BEARINGS: Recorded Survey No. 8460.

EQUIPMENT: Lietz TM 20C Theodolite, Lietz Red-1 Electronic Distance Meter
and 200' Steel tape.

DATE COMPLETED: October 14, 1988.

SURVEY BY: Darrel W. Edwards
1014 East Pine Street
Central Point, Oregon 97502
(503)664-1539

REGISTERED
PROFESSIONAL
LAND SURVEYOR

Darrel W. Edwards

OREGON
JULY 8, 1966
DARREL W. EDWARDS
741

