

11397

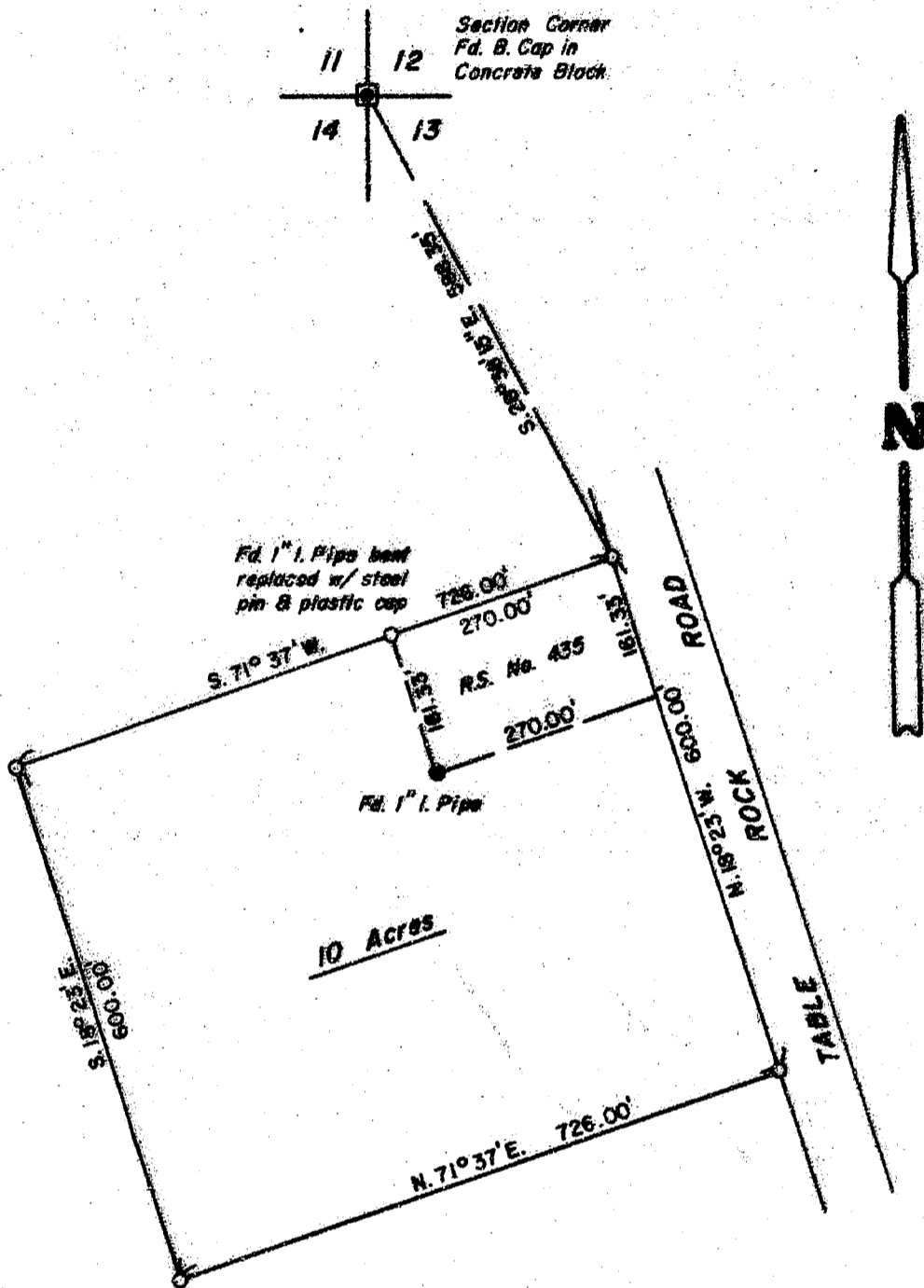

BASIS OF BEARINGS: Recorded Survey No. 435

**** RECEIVED ****
 Date 11/23/88 By SK
 This survey Consists of:
 sheet(s) Map
 page(s) Narrative
 JACKSON COUNTY
 SURVEYOR

SURVEY BY: Darrel W. Edwards
 1014 East Pine
 Central Point, OR.
 Phone: 664-1539

| | |
|--|--|
| SURVEY FOR: <i>Fred Owen</i> | |
| LOCATION: <i>In Donation Land Claim No. 42, T. 36 S., R. 2 W., W.M. in Jackson County, Oregon.</i> | |
| DATE: <i>August 15, 1988</i> | REGISTERED PROFESSIONAL LAND SURVEYOR |
| SCALE: <i>1" = 200'</i> | |
| ● Indicates monument found as noted | <i>Darrel W. Edwards</i> OREGON JULY 9, 1988 DARREL W. EDWARDS 741 |
| ○ Indicates 5/8" x 24" steel pin w/plastic cap set | |

11397

736-2W, Sec. 13474, T.L. 100

SURVEY NARRATIVE TO COMPLY WITH CHAP. 209, PAR. 250, OREGON REVISED STATUTES

SURVEY FOR: Fred Owen
3400 Crater Lake Highway
Medford, Oregon 97504

LOCATION: In Donation Land Claim No. 42 in the NW 1/4 of Section 13 and
the NE 1/4, Section 14, T. 36 S., R. 2 W. of the W.M., Jackson
County, Oregon.

PRUPOSE: Survey 10 Acre tract with improvements out of large acreage
parcel.

PROCEDURE: Found Brass Cap marking corner common to Sections 11, 12, 13
and 14. Found two iron pipes set in Recorded Survey No. 435.
Set new survey markers as shown on the accompanying plat.
Set 5/8" x 24" steel pins with yellow plastic caps stamped
"D.W. EDWARDS - PLS 741".

BASIS OF
BEARINGS: Recorded Survey No. 435.

EQUIPMENT: Lietz TM 20C Theodolite and Lietz Red-1 Electronic Distance
Meter.

DATE COMPLETED: August 15, 1988

SURVEY BY: Darrel W. Edwards
1014 East Pine Street
Central Point, Oregon 97502
(503)664-1539

REGISTERED
PROFESSIONAL
LAND SURVEYOR

Darrel W. Edwards

OREGON
JULY 8, 1868
DARREL W. EDWARDS
741

