

11396

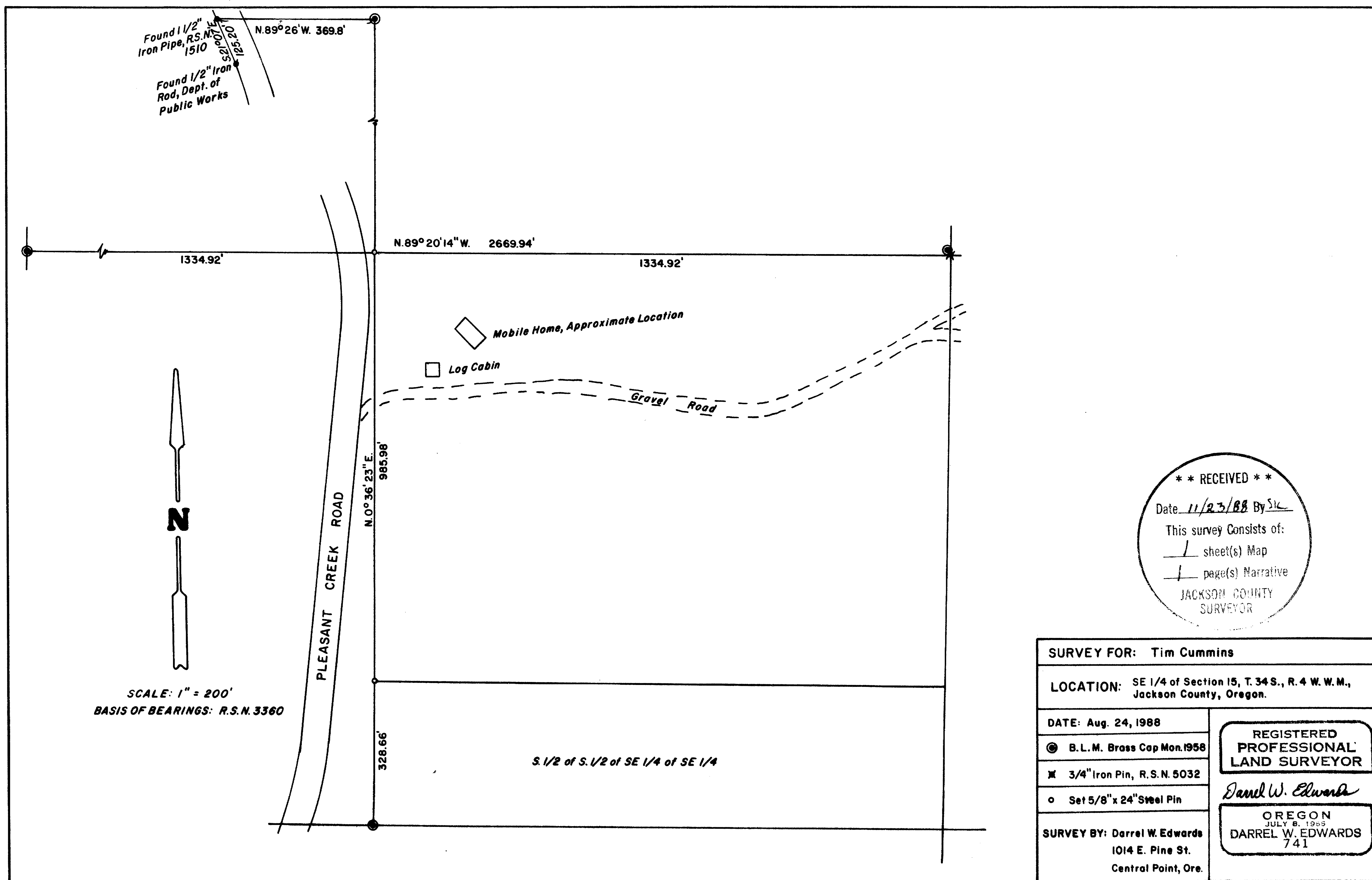

**\*\* RECEIVED \*\***  
 Date 11/23/88 By SK  
 This survey consists of:  
1 sheet(s) Map  
1 page(s) Narrative  
 JACKSON COUNTY  
 SURVEYOR

SURVEY FOR: Tim Cummins	
LOCATION: SE 1/4 of Section 15, T. 34 S., R. 4 W. W. M., Jackson County, Oregon.	
DATE: Aug. 24, 1988	REGISTERED PROFESSIONAL LAND SURVEYOR <i>Darrel W. Edwards</i> OREGON JULY 8, 1953 DARREL W. EDWARDS 741
● B.L.M. Brass Cap Mon. 1958	
✕ 3/4" Iron Pin, R.S. N. 5032	
○ Set 5/8" x 24" Steel Pin	
SURVEY BY: Darrel W. Edwards 1014 E. Pine St. Central Point, Ore.	

11396 T. 34 S., R. 4 W., Sec. 15, T.L. 800

SURVEY NARRATIVE TO COMPLY WITH CHAP. 209, PAR. 250, OREGON REVISED STATUTES

SURVEY FOR: Tim Cummins  
Cattleman's Tavern  
Depot Street  
Roque River, Oregon 97537

LOCATION: Southeast 1/4 of Section 15, T. 34 S., R. 4 W. of the Willamette Meridian, Jackson County, Oregon.

PURPOSE: Survey the North line and West line of the SE 1/4 of the SE 1/4 of Section 15 and locate the improvements thereon.

PROCEDURE: Traversed between the found monuments shown on the accompanying plat. Set the Northwest and Southwest corners of tax lot 800. Set 5/8" x 24" steel pins with yellow plastic caps stamped "D.W. EDWARDS - PLS 741".

BASIS OF BEARINGS: Recorded Survey No. 3360

EQUIPMENT: Lietz TM 20C Theodolite, Lietz Red-1 Electronic Distance Meter and 200 foot steel tape.

DATE COMPLETED: August 24, 1988

SURVEY BY: Darrel W. Edwards  
1014 East Pine Street  
Central Point, Oregon 97502  
(503)664-1539

REGISTERED  
PROFESSIONAL  
LAND SURVEYOR

*Darrel W. Edwards*

OREGON  
JULY 8, 1968  
DARREL W. EDWARDS  
741

\*\* RECEIVED \*\*  
Date 11/23/88 By JK  
This survey consists of:  
1 sheet(s) Map  
1 page(s) Narrative  
JACKSON COUNTY  
SURVEYOR