

11392

EXHIBIT 'B'

10' WIDE EASEMENT FOR
UNDERGROUND ELECTRIC CABLE
PROJECT No. (AE-7) 08-16 ELEC. ESMT.

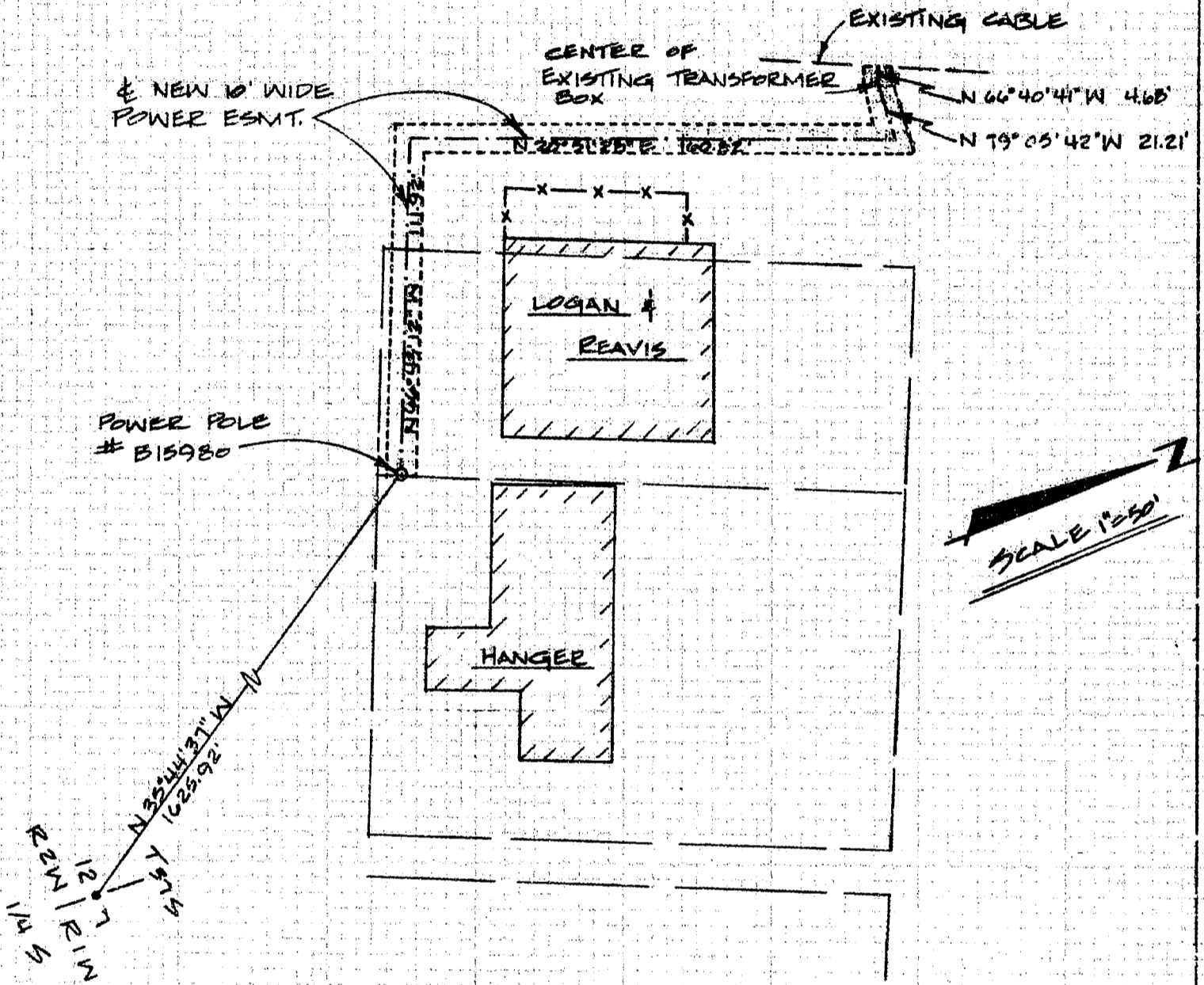

SCALE 1" = 50'

SURVEY FOR: MEDFORD - JACKSON COUNTY AIRPORT
LOCATED IN
N.E. 1/4 SEC. 12, T.31 N., R. 2W.
W. M.

SURVEY BY: EDWARD A. MCGINTY
JACKSON CO. SURVEYOR
COUNTY COURTHOUSE
MEDFORD, OREGON

NOV. 15, 1988
SCALE: 1" = 50'

** RECEIVED **
 Date 11-22-88 PMSK
 This survey consists of
 sheet(s) Map
 page(s) Narrative
 EDWARD A. MCGINTY
 SURVEYOR

EDWARD A. MCGINTY
REGISTERED
PROFESSIONAL
LAND SURVEYOR
NOV 15 1988

Edward A. McGinty
REGISTERED
PROFESSIONAL
LAND SURVEYOR

11392

Survey No. 11392

SURVEY NARRATIVE TO COMPLY WITH CHAPTER 209 PARAGRAPH 250
OREGON REVISED STATUTES

SURVEY FOR: **MEDFORD - JACKSON COUNTY AIRPORT**

SURVEY BY: Edward A. McGinty
Jackson County Surveyor
County Court House
Medford, Oregon 97501

DATE: November 15, 1988

LOCATION: Northeast Quarter of Section 12, Township 37 South,
Range 2 West, W.M.

BASIS OF BEARING: Determined from coordinates of previous traverse. Point
No.'s 32 and 26. S66°50'40"E, 196.50 feet.

PURPOSE OF SURVEY: Trench for new Power cable, located by airport personnel,
was surveyed and a description written for the purpose of preparing a ten feet
wide easement for Pacific Power and Light Company. Tie to quarter corner based
on coordinates from previous surveys.

MONUMENTS: No monuments set on this survey.

