

11390

\* \* RECEIVED \* \*

Date 11-22-88 By SK

This survey Consists of:

1 sheet(s) Map

1 page(s) Narrative

JACKSON COUNTY  
SURVEYOR

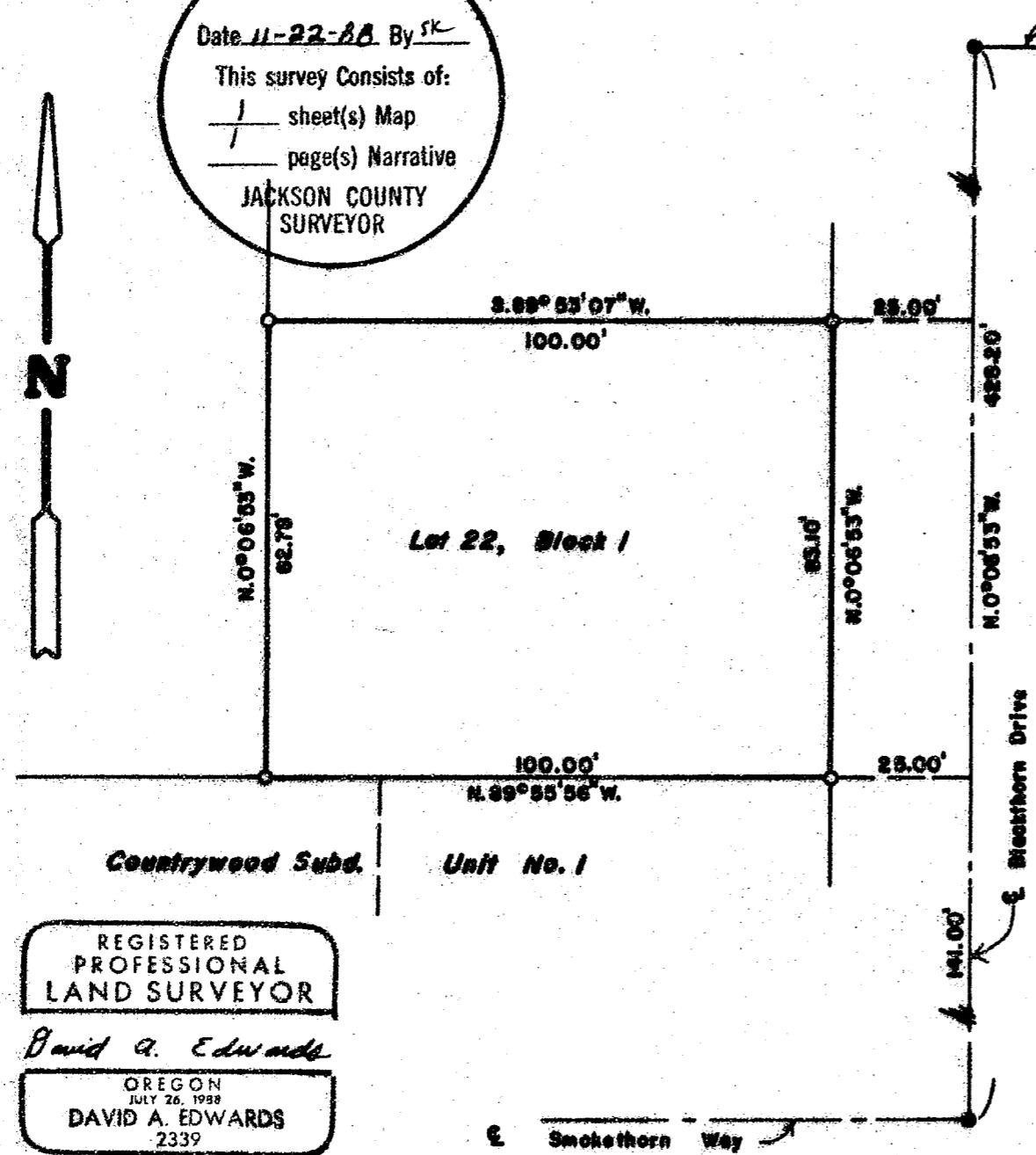
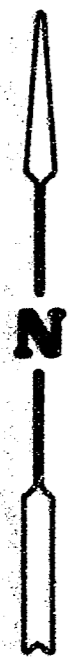

# PLAT OF SURVEY

LOCATED in Lot 22, Block 1, Countrywood  
Subdivision Unit 5, City of Medford,  
Jackson County, Oregon

November 14, 1988

SURVEY FOR: *Peterson & Jones Construction*  
*2577 Jacksonville Hwy.*  
*Medford, Oregon 97501*

SURVEY BY: *Edwards Surveying & Land Planning Inc.*  
*1014 East Pine St.*  
*Central Point, Oregon 97502*  
*Phone: 664-1539*

## LEGEND

- Indicates centerline mon. found per subd. plat.
- Indicates 5/8" x 24" steel pin w/plastic cap  
mkd. "David A. Edwards R.R.L.S. 2339" set.
- x-x-x Fence Line

SCALE: 1" = 30'

BASIS OF BEARINGS: Recorded plat of Countrywood Unit 5

REGISTERED  
PROFESSIONAL  
LAND SURVEYOR

*David A. Edwards*

OREGON  
JULY 26, 1988  
DAVID A. EDWARDS  
2339

11390

11390

SURVEY NUMBER

Edwards Surveying and Land Planning Inc.  
Registered Land Surveyors  
1014 East Pine St.  
Central Point, Oregon 97502  
(503)664-1539

SURVEY NARRATIVE TO COMPLY WITH CHAPTER 209, PARA. 250, OREGON REVISED STATUTES.

SURVEY FOR: Peterson and Jones Construction  
2577 Jacksonville Highway  
Medford, Oregon 97501

LOCATION: Lot 22, Block 1, COUNTRYWOOD SUBD. UNIT 5 , in the City of Medford,  
Jackson County, Oregon.

PURPOSE: To locate and remonument the boundaries of the above described Lot.

PROCEDURE: Found and utilized for control those center line monuments shown  
on the attached map. At the corner locations, set 5/8" x 24" steel  
pins with red plastic caps marked "DAVID A. EDWARDS-RFLS 2339"  
attached.

BASIS OF  
BEARINGS: Recorded plat of COUNTRYWOOD SUBD. UNIT 1.

EQUIPMENT: Lietz TM20-C theodolite, Lietz Red-1 E.D.M. and 200' steel tape.

DATE  
COMPLETED: November 14, 1988

REGISTERED  
PROFESSIONAL  
LAND SURVEYOR

*David A. Edwards*

OREGON  
JULY 26, 1988  
DAVID A. EDWARDS  
2339

\*\* RECEIVED \*\*  
Date 11-22-88 By SK  
This survey Consists of:  
1 sheet(s) Map  
1 page(s) Narrative  
JACKSON COUNTY  
SURVEYOR