

Fd. Sandstone M.M.
SW Cor Amy & Harbough Add

3/29/95
N. 59° 53' 50" E

Fd. iron pin
N. Side Main St.

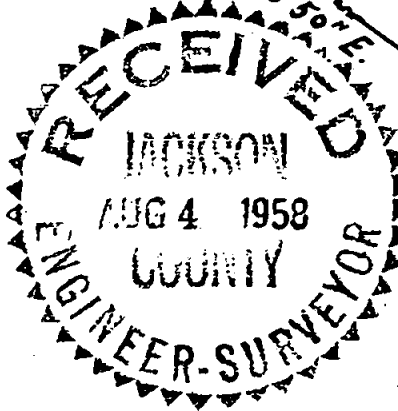

WEST PINE ST.
(Main Street)

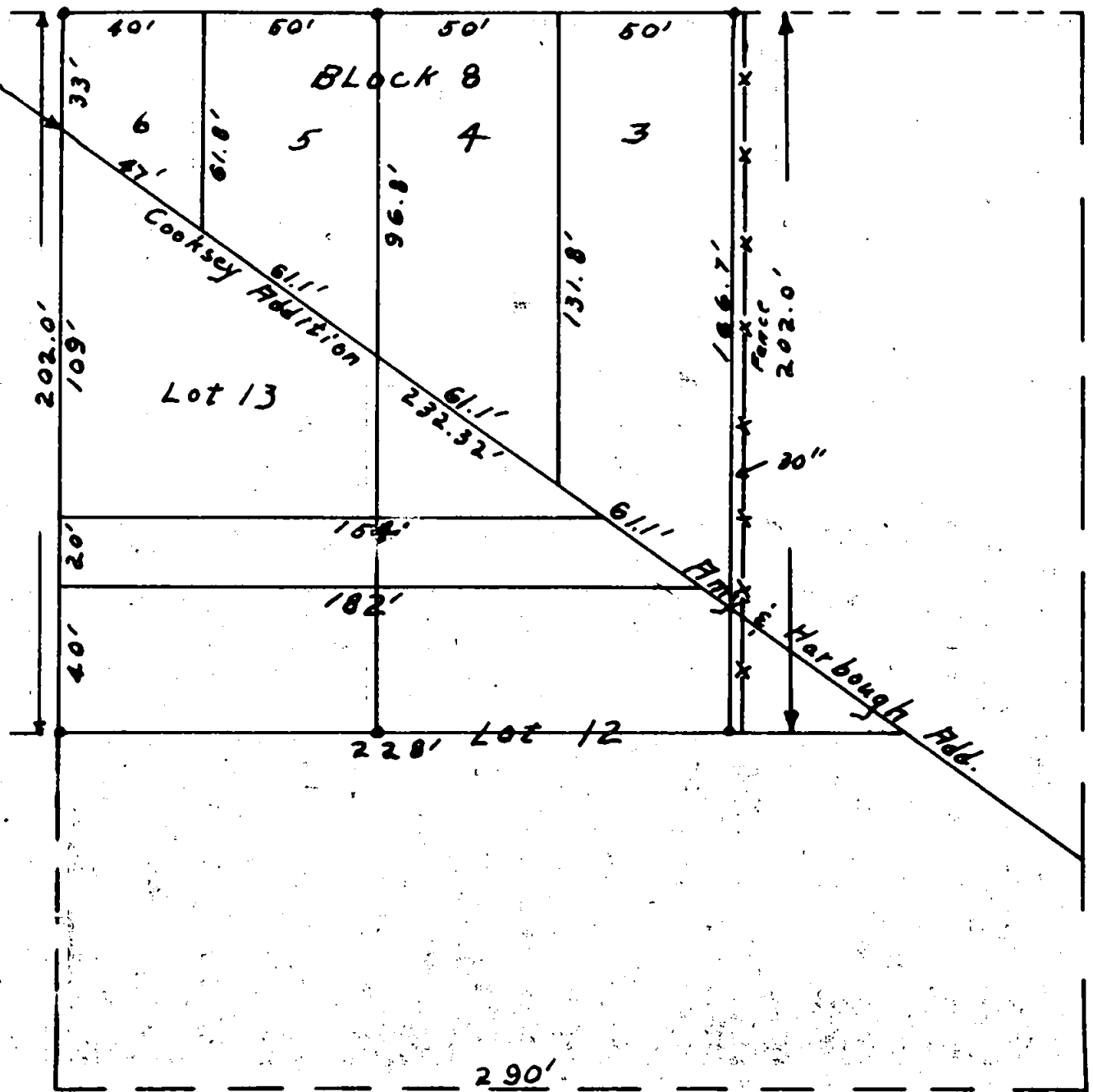

WASHINGTON AVE.

290'
OAK ST.

SURVEY

Portion Block 8
Amy & Harbough Addition
and of
Lots 12 & 13
Cooksey Addition
Jack Buchhaltz
CENTRAL POINT, OREGON
Scale 1" = 50' Hugh C. Ingle
May, 1958 Civil Engineer
• 3/4" pipe



NARRATIVE REPORT

Survey for

Jack Buckholtz

AMY AND HARBOUGH and
COOKSEY ADDITIONS

Central Point, Oregon.

Purpose of Survey

To establish boundaries and lot lines on property held by owner and join lines of property in the two subdivisions.

Procedure.

Found sandstone monument with cross at Southwest corner of Amy and Harbough Addition. Ran East on bearing and distance of Bowden Survey # 877 and found iron pin on South boundary of Amy and Harbough Addition.

Continued East on this line the record distance to Southwesterly line of Lot 6 Block 8 and thence record distance to Northeasterly line of Lot 3.

Established lines of property North and South of this line and set corners.

