

MAP of SURVEY

Located in the Southeast quarter of Section 31, Township 37 South, Range 4 West,
of the Willamette Meridian, Jackson County, Oregon.

for

MANUEL GEGUNDE

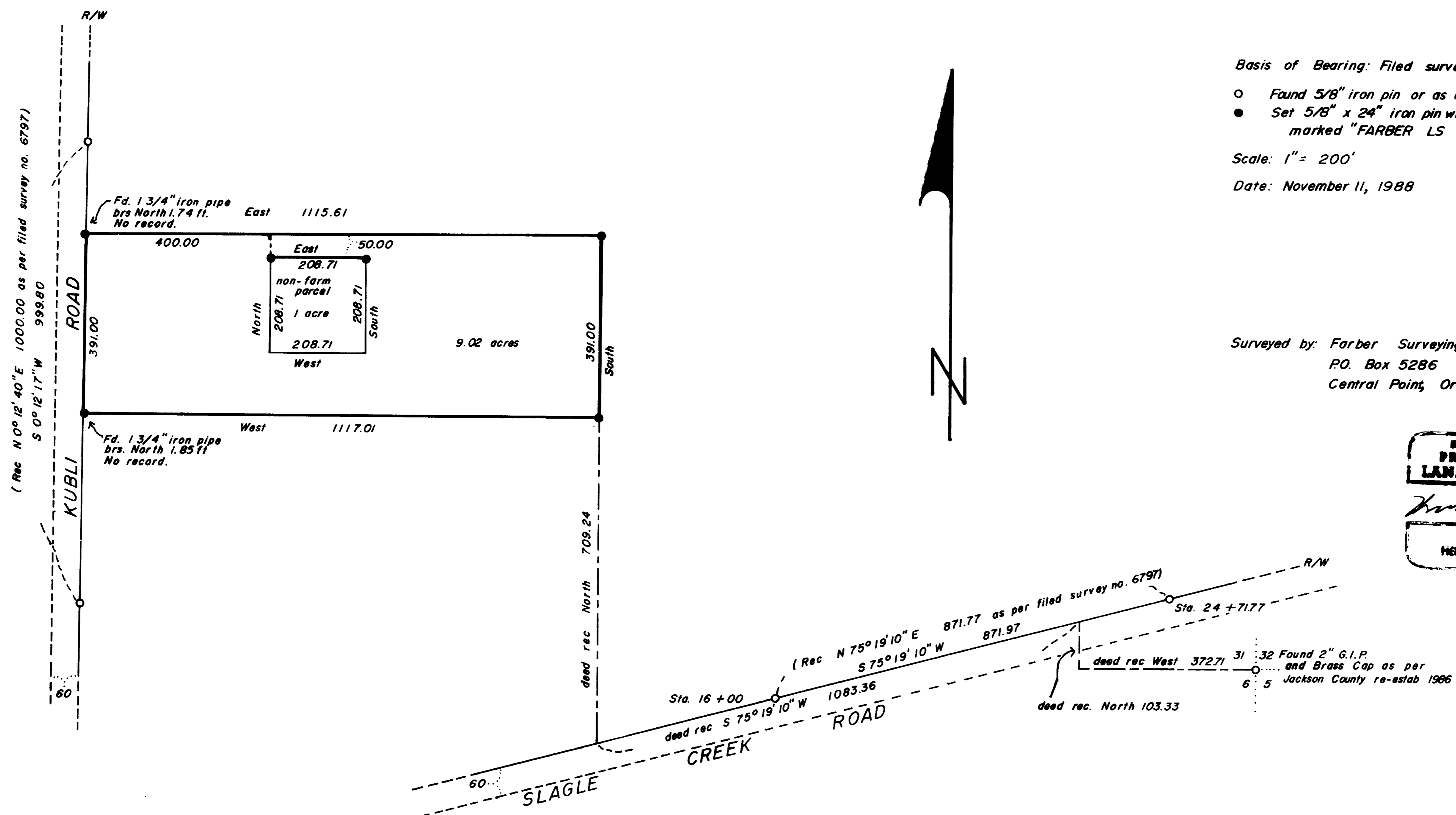

Basis of Bearing: Filed survey no. 6797
 ○ Found 5/8\" iron pin or as described
 ● Set 5/8\" x 24\" iron pin with yellow plastic cap marked "FARBER LS 218S".
 Scale: 1\" = 200'
 Date: November 11, 1988

Surveyed by: Farber Surveying
 P.O. Box 5286
 Central Point, Oregon 97502

REGISTERED
 PROFESSIONAL
 LAND SURVEYOR

HERBERT A. FARBER
 MAY 24, 1965
 2087

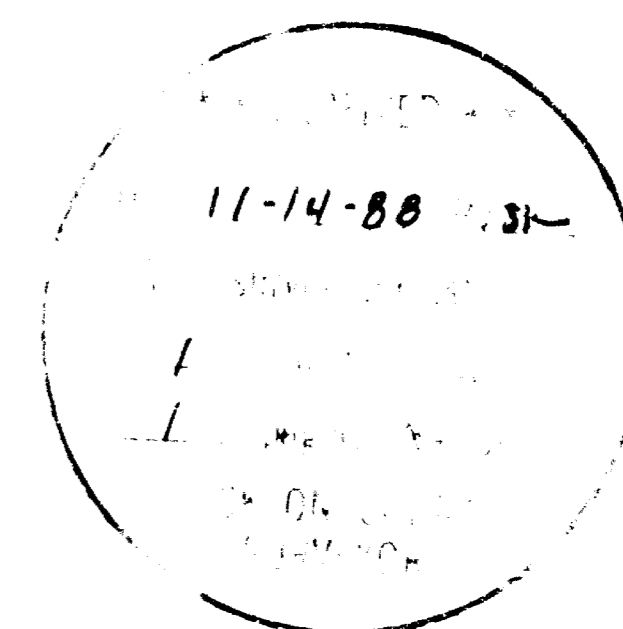

Survey No. 11386

SURVEY NARRATIVE TO COMPLY WITH O.R.S. 209.250

Survey for: Manuel Gegunde
3424 Silverado Trail
St. Helena, California 94574

Location: Located in the southeast quarter of Section
31, Township 37 South, Range 4 West of the
Willamette Meridian, Jackson County, Oregon.

Purpose: To monument the corners of Tax Lot 1300 as per
Instrument No. 86-27176 and locate the non
farm dwelling acre as shown on the
accompanying map.

Procedure: I located and tied the controlling monuments
of the deed description described above. I
monumented the property corners as shown on
the accompanying map.

Bearing is based on the northerly right of way
of Slagle Creek Road as per Filed Survey No.
6797.

Surveyed By: Farber Surveying
P.O. Box 5286
Central Point, Oregon 97502

Date: November 11, 1988

