

11383

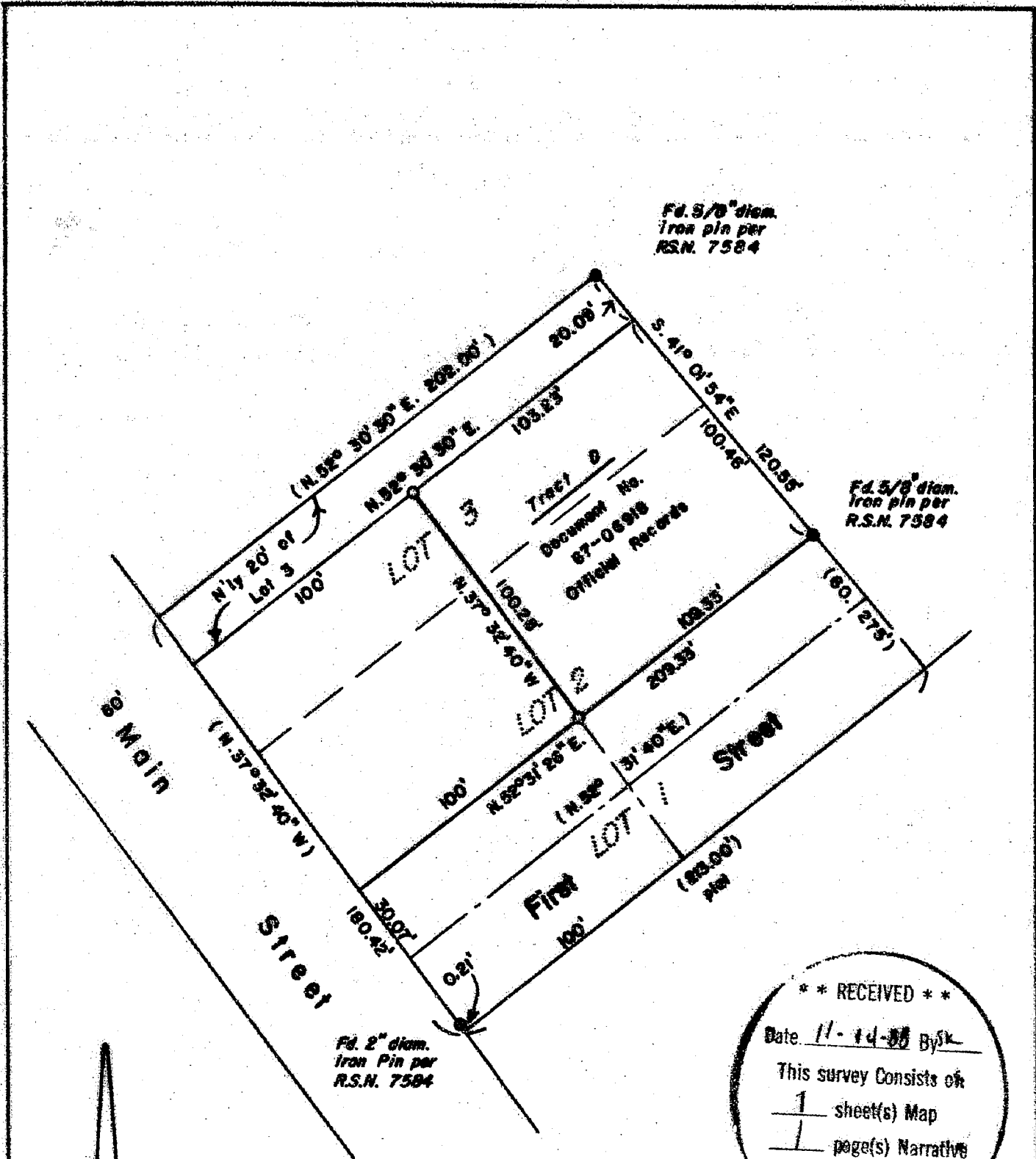

** RECEIVED **
 Date 11-14-88 By SK
 This survey consists of
1 sheet(s) Map
1 page(s) Narrative
 JACKSON COUNTY
 SURVEYOR

SURVEY BY: Edwards Surveying & Land Planning Inc.
 1014 East Pine St.
 Central Point, OR. 97502
 Phone: 664-1539

BASIS OF BEARINGS: Recorded
 Survey Number 7584

SURVEY FOR: Glen F. Payne	
LOCATION: In Water Lots 1, 2, & 3, Town of Phoenix Jackson County, Oregon	
DATE: October 25, 1988	REGISTERED PROFESSIONAL LAND SURVEYOR <i>Darrel W. Edwards</i> OREGON JULY 8, 1966 DARREL W. EDWARDS 741
SCALE: 1" = 50'	
● - Denotes Monument found as noted	
○ - Denotes 5/8"x24" steel pin w/cap set	
() Denotes Record per R.S.N. 7584	
x-x-x Fence Line	

11383

SURVEY NO. 11383

Edwards Surveying and Land Planning Inc.
Registered Land Surveyors
1014 East Pine St.
Central Point, Oregon 97502

SURVEY NARRATIVE TO COMPLY WITH CHAPTER 209, PAR. 250, OREGON REVISED STATUTES.

SURVEY FOR: Glen F. Payne
1117 Kelly
Medford, Oregon

LOCATION: In Water Lots 1, 2 and 3, TOWN OF PHOENIX, in Jackson County,
Oregon.

PURPOSE: To locate and monument the Westerly boundary of that parcel
described as Tract "D" in Document Number 67-06918, Official
Records for Jackson County, Oregon.

PROCEDURE: Located and utilized for control those monuments shown on the
attached map per Recorded Survey Number 7584. Monumented the
Westerly line of subject tract as shown, setting 5/8" diameter
by 24" long steel pins with yellow plastic caps stamped "DW
EDWARDS-PLS 741".

BASIS OF
BEARINGS: Recorded Survey Number 7584

EQUIPMENT: Lietz TM20-C theodolite and Lietz Red-1 E.D.M.

DATE
COMPLETED: October 27, 1988

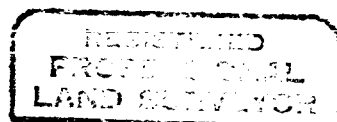

Darrel W. Edwards

