

MAP of SURVEY

Located in the Northeast, Northwest and Southwest quarters of Section 4, Township 40S, Range 3 E of the Willamette Meridian, Jackson County, Oregon.

for

BOISE CASCADE CORPORATION

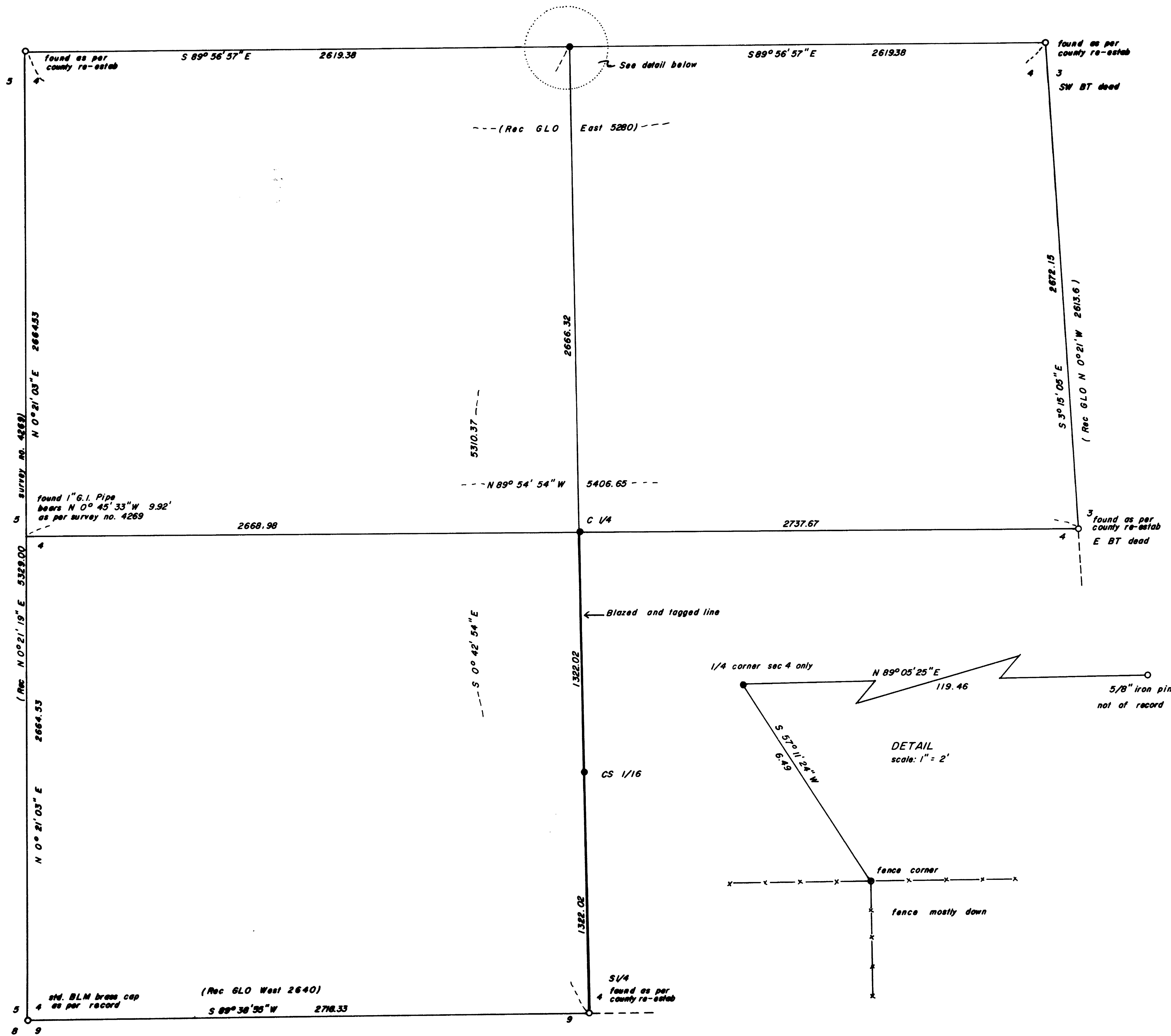

Basis of Bearing: Survey no. 4269
 ● Set 5/8" x 24" iron pin with yellow plastic cap marked "FARBER LS 2189"
 ○ Found 2 1/2" brass cap or as described
 See narrative for Bearing Tree descriptions
 Scale: 1" = 400'
 Date: November 1, 1988

Surveyed by: Farber Surveying
 P.O. Box 5286
 Central Point, Oregon 97502

REGISTERED
 PROFESSIONAL
 LAND SURVEYOR

HERBERT A. FARBER
 MAY 24, 1969
 2187

RECEIVED
 Date 11-10-88 By SW
 This survey consists of:
 1 Sheet(s) Map
 2 Disc(s) Narrative
 JACKSON COUNTY
 SURVEYOR

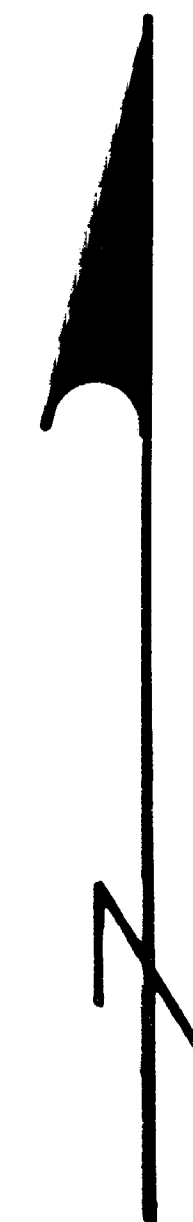

Bearing is based on the found 1/4 corner of 4 and 5 and the northwest corner of Section 4 as per filed survey no. 4269.

Surveyed By: Farber Surveying
P.O. Box 5286
Central Point, Oregon 97502

Date: November 1, 1988

REGISTERED
PROFESSIONAL
LAND SURVEYOR

Herbert A. Farber

OREGON
JULY 26, 1903
HERBERT A. FARBER
2100

** RECEIVED **
Date 11-10-88 By SK
This survey Consists of:
1 sheet(s) Map
2 page(s) Narrative
JACKSON COUNTY
SURVEYOR

SURVEY NARRATIVE TO COMPLY WITH O.R.S. 209.250

Survey for: Boise Cascade Corporation
P.O. Box 100
Medford, Oregon 97501

Location: Located in the northeast, southwest and northwest quarters of Section 4, Township 40 South, Range 3 East of the Willamette Meridian, Jackson County Oregon.

Purpose: To mark and monument the south half of the north south center line as shown on the accompanying map.

Procedure: The controlling corners of Section 4 were tied in a network of closed traverses, with a Wild T-2 Theodolite and H.P. 3895 E.D.M.

The north 1/4 corner established in 1858 by E. T. T. Fisher was a post with a mound of stone and a 4 inch oak. There are numerous stone mounds in the vicinity of the proportion position, one with a 5/8 inch re-bar in it which is not of record with Weyerhaeuser tags identifying it as the 1/4 of Section 33 Only. None of the mounds had a corresponding oak. I therefore proportioned this corner in.

I found the proportion 1/4 corner of Sections 4 and 5 to out of position by 9.92 feet. I discussed this with George Burrell who set this corner in the performance of filled survey no. 4269. He discovered a stake out error in his notes and will move the 1 inch G. I. Pipe to its correct position and file the correction with the County Surveyor.

Having resolved all of the corners of Section 4, I subdivided the section and set the monuments and marked the line as shown on the accompanying map.

The following bearing trees were marked with a double blaze with the appropriate scribing with measurements taken to side center and angles taken to a brass washer marked "Farber LS 2189" in the center of the lower blaze.

North 1/4 Section 4 only

D. Fir 4" dia., Brs. S50°04'E, 40.2 ft.
P. Pine 10" dia., Brs. S68°26'W', 12.2 ft.

Center 1/4

W. Fir 8" dia., Brs. S54°09'W, 22.7 ft.
W. Fir 14" dia., Brs. N50°52'E, 20.7 ft.

Center South 1/16

W. Fir 8" dia., Brs. S20°00'W, 7.1 ft.
W. Fir 10" dia., Brs. N31°54'W, 15.1 ft.