

11379

SURVEY FOR

ERIKA RINDERKNECHT
449 TEAKWOOD
EAGLE POINT, OREGON

DATE

NOVEMBER 7, 1988

LOCATION

SE 1/4 OF SECTION 33,
T. 34S., R. 1W., W.M.
JACKSON COUNTY, OREGON

LEGEND

- FOUND 5/8" REBAR
S.N. 7857
- ✕ FOUND 5/8" REBAR
S.N. 6795
- SET 5/8" X 24" REBAR WITH
PLASTIC CAP MARKED
"KAISER R L S 803"

SURVEY BY

GARY D. KAISER
19440 HWY. 62
EAGLE POINT, OREGON

REGISTERED
PROFESSIONAL
LAND SURVEYOR

Gary D. Kaiser

OREGON
JULY 16, 1987
GARY D. KAISER
No. 803

**** RECEIVED ****
 Date 11/10/88 By SL
 This survey consists of:
1 sheet(s) Map
1 page(s) Narrative
 JACKSON COUNTY
 SURVEYOR

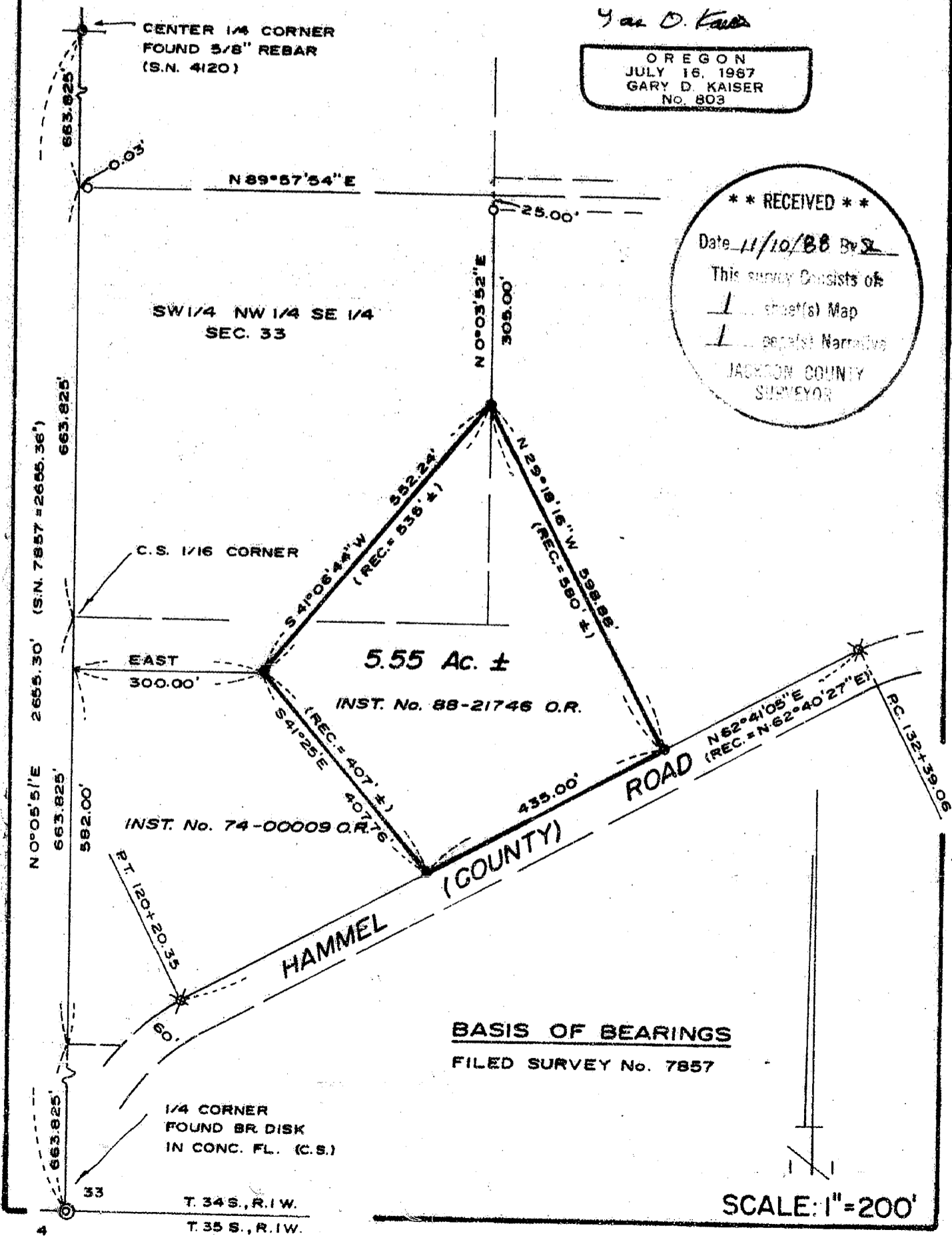

BASIS OF BEARINGS
FILED SURVEY No. 7857

SCALE: 1" = 200'

11379

4

SURVEY NO. 11379

SURVEY NARRATIVE TO COMPLY WITH O.R.S. 209.250

SURVEY FOR: ERIKA RINDERKNECHT
449 Teakwood
Eagle Point, Oregon

SURVEY BY: Gary D. Kaiser
19440 Hwy. 62
Eagle Point, Oregon

LOCATION: SE ½ of Section 33, T. 34 S., R. 1W, W.M.,
Jackson County, Oregon

BASIS OF BEARINGS: Filed Survey No. 7857

DATE: November 7, 1988

PURPOSE: To monument the 4 corners of tract described in Instrument
No. 88-21746 O.R.

PROCEDURE: Utilizing E.D.M., ties were made to found monumentation
shown on the annexed map and traverse points left near
monuments set. From said found monumentation (set on
Filed Survey Nos 4120, 6795 & 7857) the desired tract
boundaries were computed and monumented as shown.

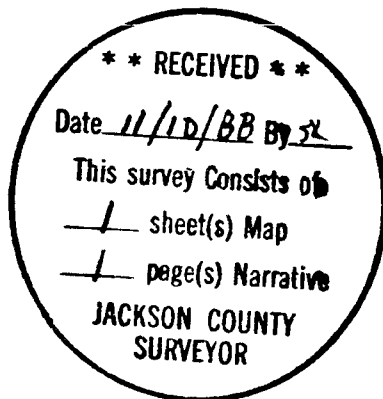

Gary D. Kaiser

