

11370

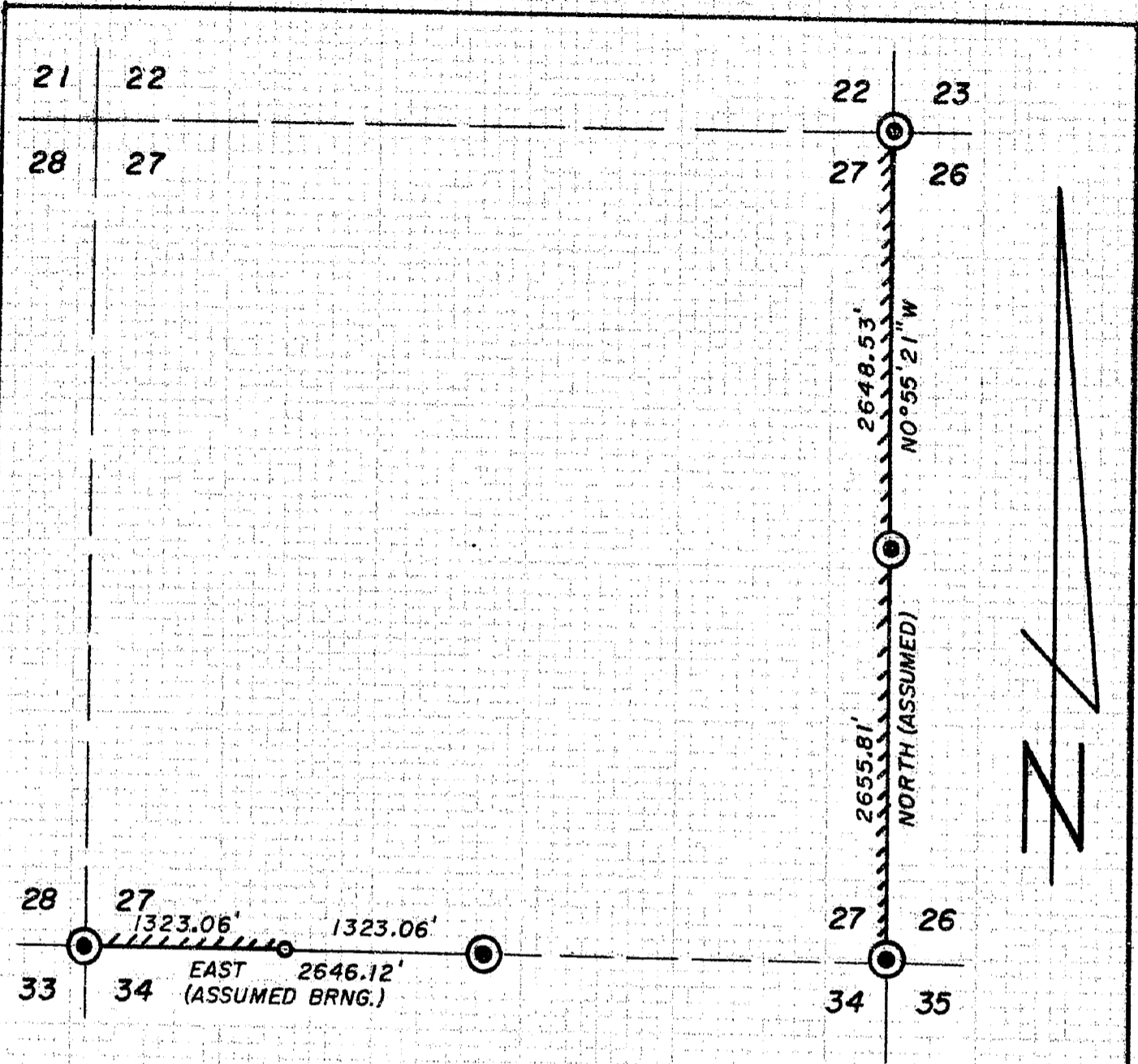

PLAT

SHOWING A SURVEY IN SEC. 27, T. 37 S.,
R. 2 E., W.M., JACKSON COUNTY, OREGON

LEGEND

- ⊙ FOUND COUNTY SURVEYOR BRASS CAP AND BEARING TREES OF RECORD.
 - ⊙ FOUND B.L.M. BRASS CAP AND BEARING TREES OF RECORD.
 - FOUND 4" X 4" WOOD POST IN STONE MOUND.
 - ////// MARKED LINE WITH BLAZES PAINTED RED AND PL/BCC ALUMINUM TAGS.
- SURVEY NARRATIVE IS SEPARATE DOCUMENT.
BEARINGS ARE ASSUMED AND CONFIRMED WITH COMPASS TO BE REASONABLY ACCURATE.

**** RECEIVED ****
 Date 11-1-88 By SK
 This survey consists of
 1 sheet(s) Map
 2 page(s) Narrative
 JACKSON COUNTY
 SURVEYOR

**REGISTERED
 PROFESSIONAL
 LAND SURVEYOR**

Gerald V. Nygren
OREGON
 GERALD V. NYGREN
 AUGUST 22, 1975
 1035

11370

SURVEYED FOR: BOISE CASCADE CORP. P. O. BOX 100 MEDFORD, OR 97501	GERALD V. NYGREN 522 BARKER DRIVE MERLIN, OR 97532	DATE: OCT. 10, 1988. SCALE: 1" = 1000' JOB NO. 88-23
--	---	--

11370

Page 2 of 2

(cont. from page 1)

thence commencing at the corner common to Sections 27, 28, 33, and 34, which is monumented with a County Surveyor Brass Cap, from which bears:

(Orig) 40" Y. Pine stump, N49°W, 9.90 Ft.
(1974) 24" P. Pine, N70°E, 47.5 Ft.
(1974) 22" D. Fir, S31°E 63.7 Ft.
(1974) 20" D. Fir, S34½°W, 28.9 Ft.

thence I traversed to the West One-sixteenth corner common to Sections 27 and 34, which is monumented with a 4" x 4" wood post in stone mound.

thence I traversed to the Quarter corner common to Sections 27 and 34, which is monumented with a County Surveyor Brass Cap, from which bears:

(orig) 43" D. Fir, S5°E, 118.0 Ft.
(1987) 17" D. Fir, S32°45'W, 13.93 Ft.
(1987) 10" D. Fir, N72°W, 30.10 Ft.

Bearing are assumed and confirmed with compass to be reasonably accurate.

A wild T-16 theodolite and MAC-1E EDM were used to execute this survey.

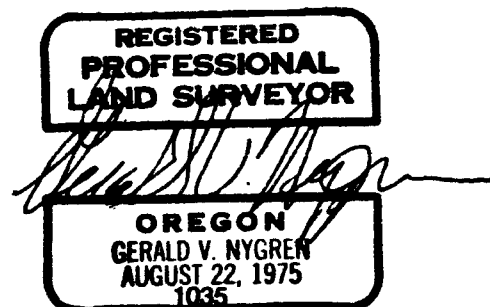
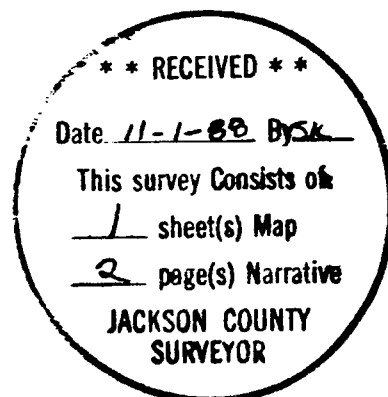

SURVEY NARRATIVE to comply with ORS 209.250

DATE: October 10, 1988.

SURVEYED FOR: Boise Cascade Corp.
P.O. Box 100
Medford, Oregon 97501

SURVEYED BY: Gerald V. Nygren
522 Barker Drive
Merlin, Oregon 97532

LOCATION: Section 27, Township 37 South, Range 2 East,
Willamette Meridian, Jackson County, Oregon.

PURPOSE: To mark the East line of said Section 27 and that portion
of the South line of said Section 27 from the Southwest
corner to the West One-sixteenth corner.

PROCEDURE: Commencing at the corner common to Sections 22, 23,
26, and 27, which is monumented with a standard BLM
brass cap, from which bears:

(Orig) 34" D. Fir, S87°E, 50.8 Ft.
(Orig) 22" B. Oak, S52½°W, 38.3 Ft.
(Orig) 40" D. Fir, N48°W, 25.1 Ft.
(1965) 28" D. Fir, N44°E, 66.7 Ft.
(1965) 20" Y. Pine, S37°W, 38.3 Ft.

thence I traversed to the Quarter corner common to
Sections 26 and 27, which is monumented with a County
Surveyor Brass Cap, from which bears:

(Orig) 72" Y. Pine, S85°E, 31.02 Ft. (slope Dist)
(1974) 15" D. Fir, N38½°E, 57.6 Ft.
(1974) 12" D. Fir, S53°W, 81.39 Ft.

thence I traversed to corner common to Sections
26, 27, 34, and 35, which is monumented with a County
Surveyor Brass Cap, from which bears:

(1974) 14" Fir, S17½°E, 23.1 Ft.
(1974) 14" Fir, S5½°W, 14.2 Ft.
(1974) 15" Fir, N87½°W, 15.9 Ft.

(cont. on page 2)