

Survey For
MRS. E. E. CASTER
 In WATER LOTS 26 & 27
 City of Phoenix, Oregon
 By: Mark E. Boyden
 May 1958.

1137

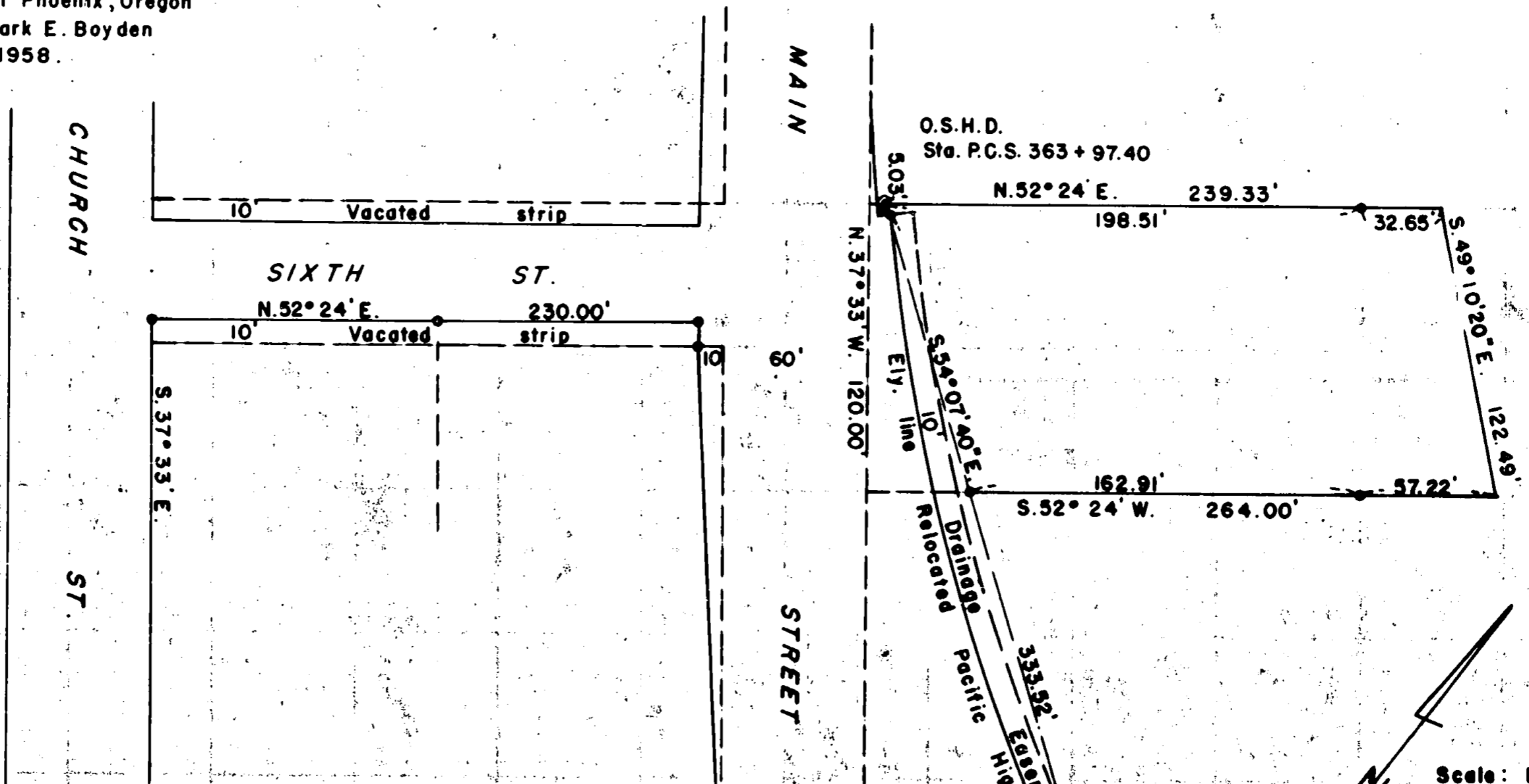

REGISTERED
OREGON
 LAND SURVEYOR
Mark E. Boyden
 NOVEMBER 8, 1951
MARK E. BOYDEN
 281

RECEIVED
 JACKSON
 JUL 15 1958
 COUNTY
ENGINEER-SURVEYOR

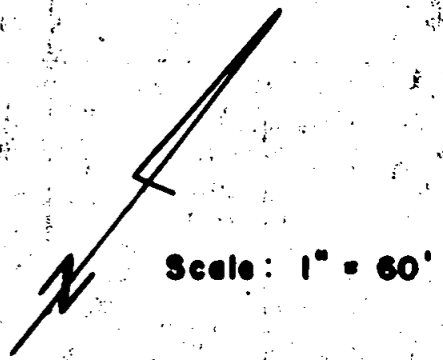

- Found iron pipe
- Found iron pin
- Set 5/8" iron pin

Survey Narrative to Comply With Paragraph 209.250

Oregon Revised Statutes

FOR: Mrs. E. E. Caster

PURPOSE: To set witness corners for the Northwesterly boundary of Water Lot 27 and the Southeasterly boundary of Water Lot 26 in the City of Phoenix, Oregon.

PROCEDURE: From a study of the original town plat, it is apparent that the water lot boundaries coincided with the street and lot boundaries lying Westerly from Main Street.

From the old monuments found in Church Street on Recorded Survey No. 602, it was determined that the distance between Fifth and Sixth Street was exactly plat record.

Therefore, for the purpose of this survey, the original Northwesterly boundary of Sixth Street was projected Northeasterly across Main Street for the Northwesterly boundary of Water Lot No. 27 and the Southeasterly boundary of Water Lot No. 26 was established 120.00 feet Southeasterly at right angles therefrom.

From the iron pipes found as set on the present Southeasterly boundary of Sixth Street, produced this boundary to an intersection with the long chord of the relocated Pacific Highway Easterly right-of-way curve. Then set witness corners on this long chord and the long chord produced Northwesterly at the aforementioned water lot boundaries. Witness corner pins were also set near the Easterly lot corners as shown.

May 1958

