

SURVEY FOR: HALFORD, IRONS & PARTHUN

**LOCATION: NW 1/4, SECTION 28, T. 36 S.,
R. 3 W.W.M., JACKSON CO, ORE.**

DATE: AUG. 1, 1988



SCALE: 1" = 60'
BASIS OF BEARINGS: R.S.N. 9973

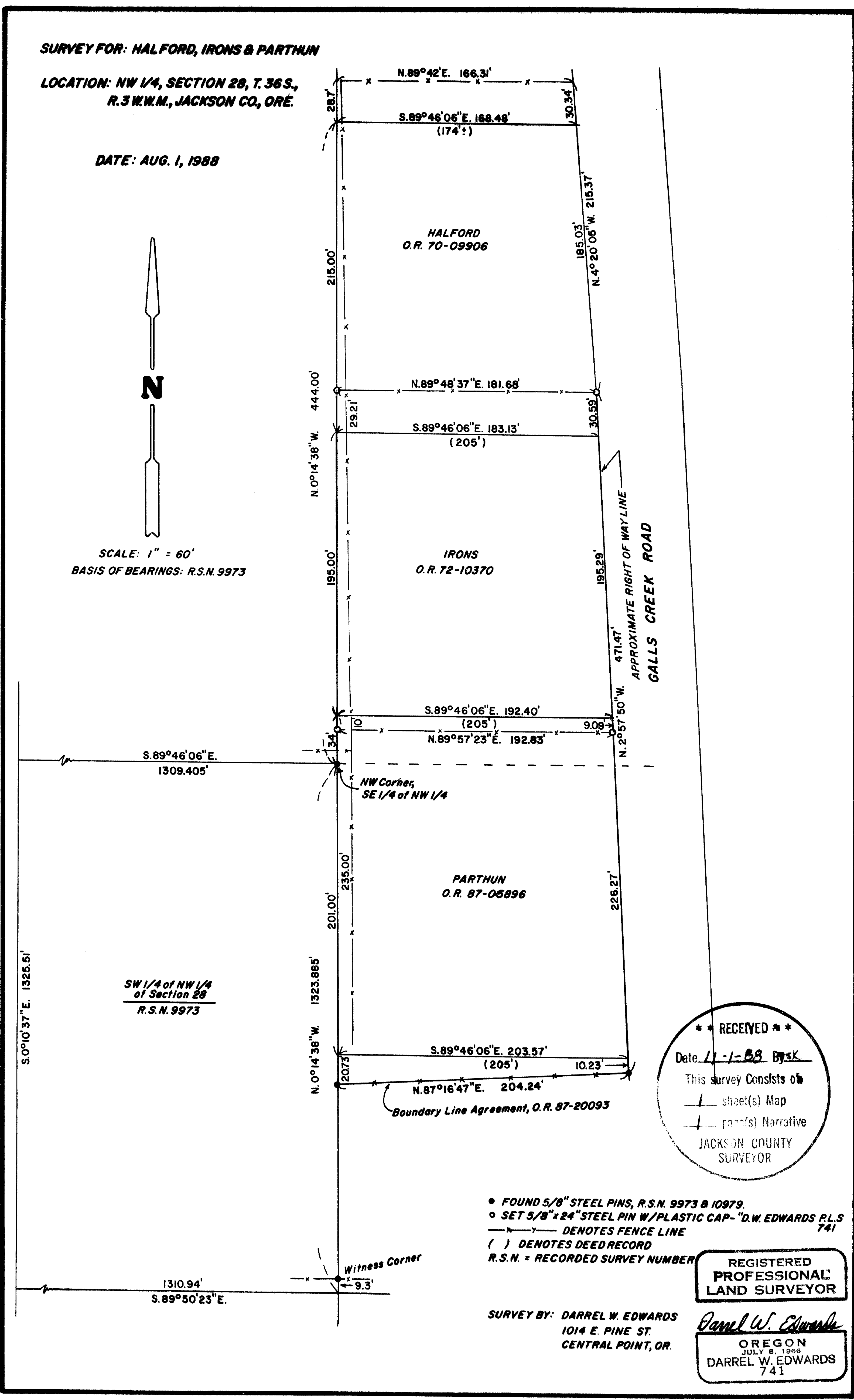

**** RECEIVED ****
Date 11-1-88 By DK
This survey consists of
— sheet(s) Map
— page(s) Narrative
JACKSON COUNTY
SURVEYOR

• FOUND 5/8" STEEL PINS, R.S.N. 9973 & 10979.
◦ SET 5/8" x 24" STEEL PIN W/PLASTIC CAP - "D.W. EDWARDS P.L.S.
741"
— DENOTES FENCE LINE
() DENOTES DEED RECORD
R.S.N. = RECORDED SURVEY NUMBER

REGISTERED
PROFESSIONAL
LAND SURVEYOR

SURVEY BY: DARREL W. EDWARDS
1014 E. PINE ST.
CENTRAL POINT, OR.

Darrel W. Edwards
OREGON
JULY 8, 1968
DARREL W. EDWARDS
741

69811

11369

SURVEY NARRATIVE TO COMPLY WITH CHAPTER 209, PARA. 250, OREGON REVISED STATUTES.

SURVEY FOR: Halford, Irons and Parthun
Galls Cr. Road
Gold Hill, Oregon 97525

LOCATION: In the Northwest quarter of Section 28, T. 36 S., R. 3 W., W.M.
in Jackson County, Oregon.

PURPOSE: To determine the relationship of the North and South boundaries of the Irons parcel as described in Official Records to existing fence lines found on the parcels, to monument points in those fences and to prepare descriptions of proposed boundary line agreements. Also, to make a matter of public record the existence of a lettering error on the survey plat prepared by me and filed as Recorded Survey Number 10979, along the West line of that tract described in Document Number 87-05896. The correct figure is 201.00 feet, as shown on the attached map, and not 210.00 feet, as shown on R.S.N. 10979.

PROCEDURE: Utilizing monuments and control points set on Recorded Surveys Numbered 9973 and 10979, located the deed lines of the subject tracts. Set 5/8" x 24" steel pins with yellow plastic caps marked "DW EDWARDS-PLS 741" at the locations shown on the accompanying plat.

BASIS OF BEARINGS: Recorded Survey Number 9973

DATE COMPLETED: August 1, 1988

EQUIPMENT: Lietz TM20-C theodolite and Lietz Red-1 E.D.M.

Survey By: Darrel W. Edwards
1014 East Pine St.
Central Point, Oregon 97502
Phone: 664-1539

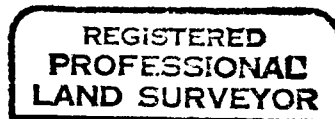
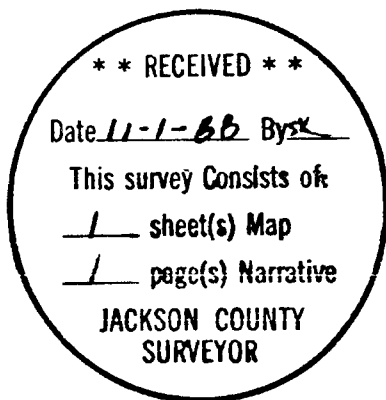

Darrel W. Edwards

