

11368

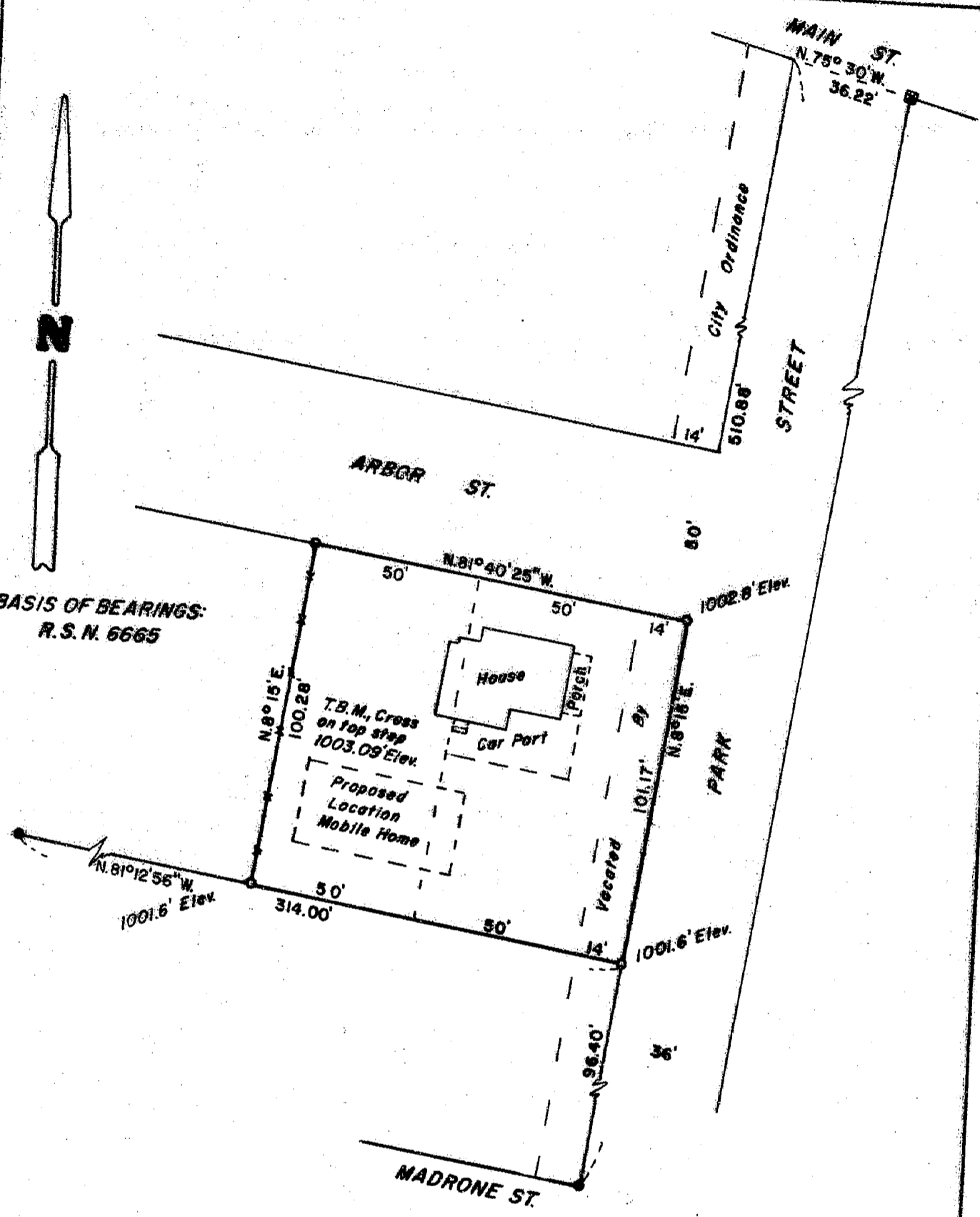

BASIS OF BEARINGS:
R.S. N. 6665



NOTES: Elevations established from R.M. 3.
100 Year Flood Elevation = 1000'

** RECEIVED **

Date 11-1-88 By SK

This survey consists of
1 sheet(s) Map
1 page(s) Narrative

JACKSON COUNTY
SURVEYOR

SURVEY FOR: Willis Stiehl	
LOCATION: Block 2, George R. Balls Addition to the City of Rogue River. NW 1/4 Sec. 22, T.36S., R.4 W.	
DATE: Sept. 7, 1988	<p>REGISTERED PROFESSIONAL LAND SURVEYOR</p> <p><i>Darrel W. Edwards</i></p> <p>OREGON JULY 9, 1968 DARREL W. EDWARDS 741</p>
SCALE: 1" = 40'	
• Found 5/8" Iron Rod	
■ Found X in sidewalk	
○ Set 5/8" x 24" Steel Pin With Cap	
—x—x— Fence	

11368

SURVEY NARRATIVE TO COMPLY WITH CHAPTER 209, PARA. 250, OREGON REVISED STATUTES.

SURVEY FOR: Willis Stiehl
P.O. Box 193
Rogue River, Oregon 97537

LOCATION: Block 2, George R. Balls Addition to the City of Rogue River
and the Northwest quarter of Section 22, T. 36 S., R. 4 W., W.M.
in Jackson County, Oregon.

PURPOSE: To locate and monument the corners of the subject tract and to
establish elevations on said tract for flood study puposes.

PROCEDURE: Found and utilized for control monuments of record per Recorded
Surveys Numbered 6665 and 9229. Set 5/8"x24" steel pins with
yellow plastic caps marked "DW EDWARDS-PLS 741" at the locations
shown on the accompanying plat.

BASIS OF
HEARINGS: Recorded Survey Number 6665

DATE COMPLETED: September 7, 1988

EQUIPMENT: Lietz TM20-C theodolite, Lietz Red-1 E.D.M. and 200' steel tape.

Survey By: Darrel W. Edwards
1014 East Pine St.
Central Point, Oregon 97502
Phone: 664-1539

