

11362

PLAT OF SURVEY

LOCATED in Lot 56, Block 6, Countrywood
Subdivision Unit 5, City of Medford,
Jackson County, Oregon.

October 21, 1988

SURVEY FOR: *Peterson & Jones Construction*
2577 Jacksonville Hwy.
Medford, Oregon 97501

SURVEY BY: *Edwards Surveying & Land Planning Inc.*
1014 East Pine St.
Central Point, Oregon 97502
Phone: 664-1539

**** RECEIVED ****
Date 10-26-88 By SL
This survey consists of:
1 sheet(s) Map
1 page(s) Narrative
JACKSON COUNTY
SURVEYOR

REGISTERED
PROFESSIONAL
LAND SURVEYOR
Darrel W. Edwards
OREGON
JULY 8, 1968
DARREL W. EDWARDS
741

LEGEND

- Indicates centerline mon. found per subd. plat.
- ⚡ Indicates 5/8" diam. iron pin found.
- Indicates 5/8" x 24" steel pin w/plastic cap "DW EDWARDS - PLS 741" set.

SCALE: 1" = 20'

BASIS OF BEARINGS: Recorded Plat of Countrywood Subd. Unit 5

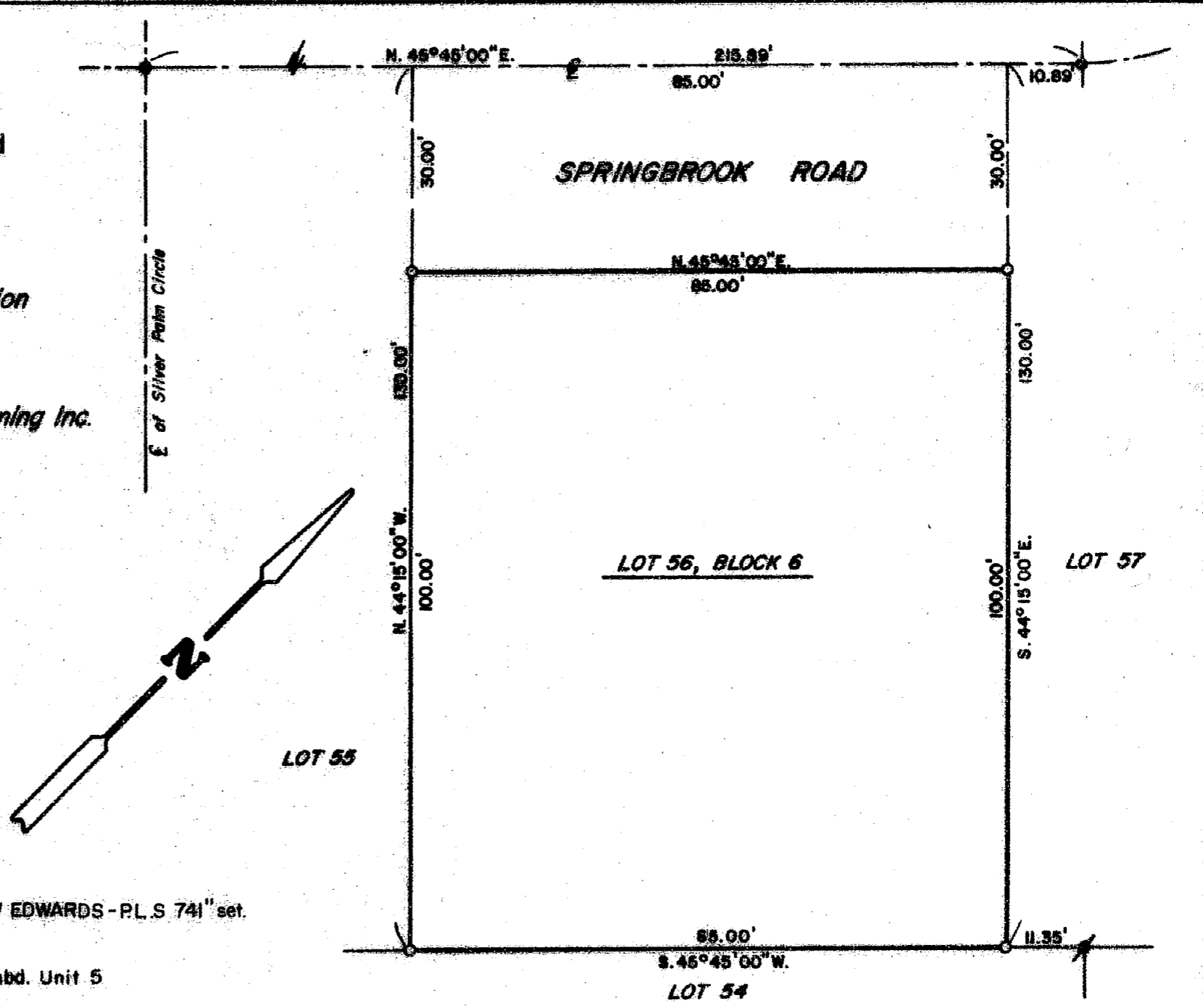

11362

Edwards Surveying and Land Planning Inc.
 Registered Land Surveyors
 1014 East Pine St.
 Central Point, Oregon 97502
 (503)664-1539

SURVEY NARRATIVE TO COMPLY WITH CHAP. 209, PAR. 250, OREGON REVISED STATUTES.

SURVEY FOR: Peterson and Jones Construction
 2577 Jacksonville Hwy.
 Medford, Oregon 97501

LOCATION: Lot 56, Block 6, Countrywood Subd. Unit 5, in the City of Medford,
 Jackson County, Oregon.

PURPOSE: To re-establish the Lot corners of said tract and monument same.

PROCEDURE: Found and utilized for control the center line monuments in
 Springbrook Road as shown on the attached map. At all four lot
 corners, set 5/8" x 24" steel pins with yellow plastic caps
 stamped "DW EDWARDS-PLS 741", as shown on the accompanying plat.

BASIS OF BEARINGS: Recorded plat of Countrywood Subdivision Unit 5.

EQUIPMENT: Lietz TM 20-C theodolite, Lietz Red-1 E.D.M. and 200' steel tape.

DATE COMPLETED: October 21, 1988

REGISTERED
 PROFESSIONAL
 LAND SURVEYOR

Darrel W. Edwards

OREGON
 JULY 8, 1906
 DARREL W. EDWARDS
 741

** RECEIVED **
 Date 10-26-88 By SL
 This survey consists of:
1 sheet(s) Map
1 page(s) Narrative
 JACKSON COUNTY
 SURVEYOR