

SURVEY FOR

1136

1136

ST. LUKE'S METHODIST CHURCH

LOCATED IN SEC. 29, T.37S, R.1W.
M.E. BOYDEN

FEB. 1958

MODOC AVE.

HILLS NO. 3

SURVEY NO. 959

SISKIYOU

BLVD.

VERDE UNIT

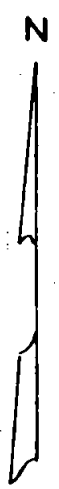

SCALE 1" = 100'

• IRON PIN

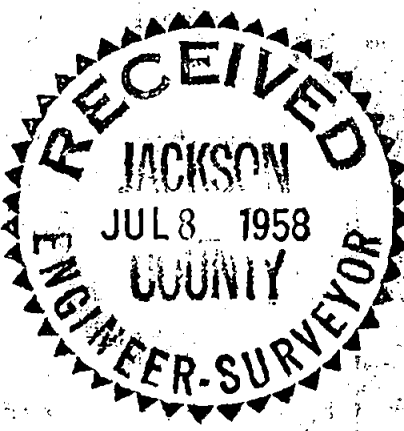
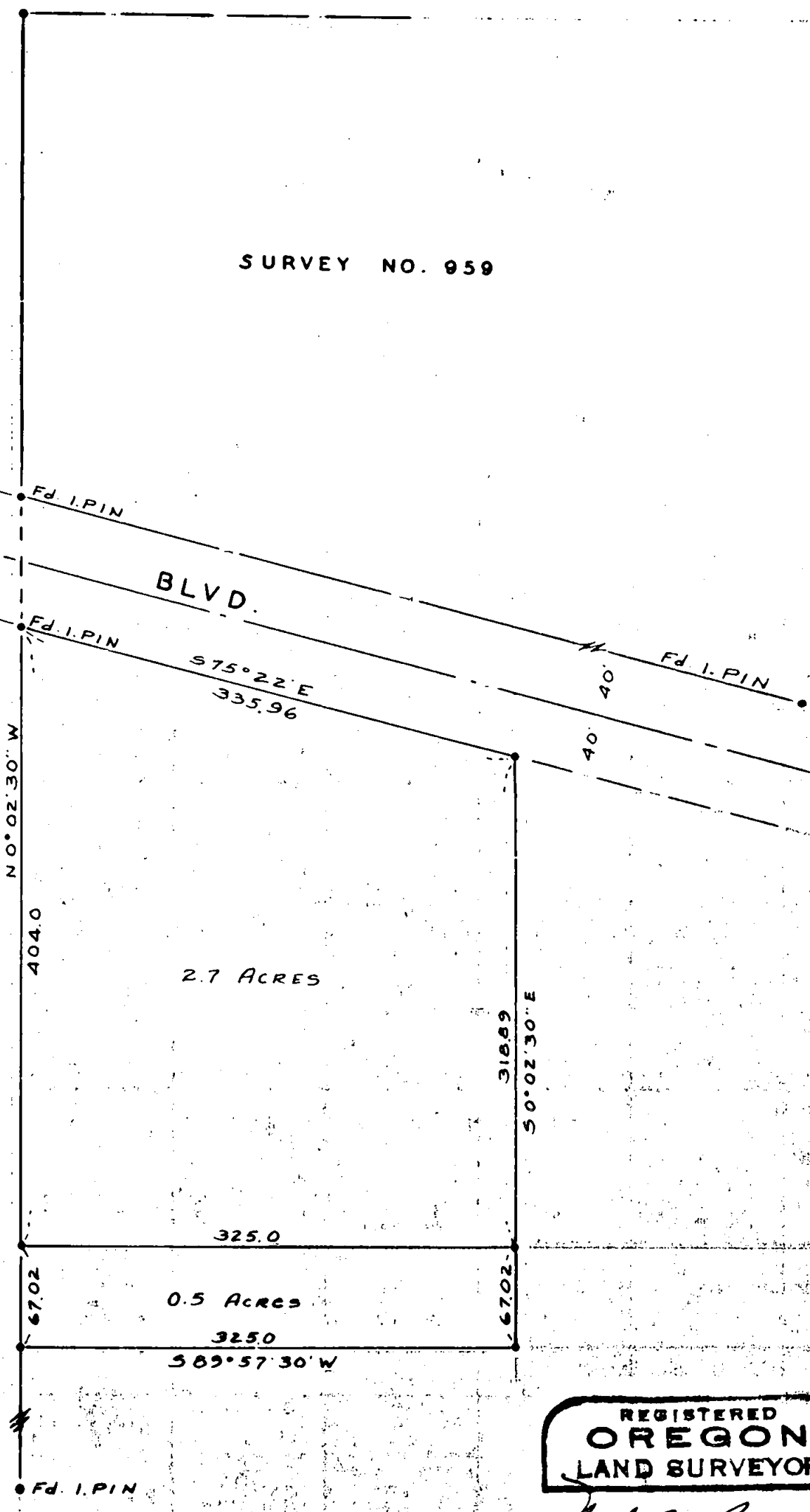

REGISTERED
OREGON
LAND SURVEYOR
Mark E. Boyden
NOVEMBER 9, 1951
MARK E. BOYDEN
281

Survey Narrative to comply with Paragraph 209.250
Oregon Revised Statutes

SURVEY FOR: St. Luke's Methodist Church

PURPOSE: To monument two predescribed tracts of land located East of the East line of the Extension of Siskiyou Heights Addition To The City of Medford and South of Siskiyou Boulevard as surveyed and monumented on Recorded Survey No. 959.

PROCEDURE: Recovered the indicated iron pin monuments controlling the two above mentioned boundaries, which monuments were set by this office on previous surveys. Set additional monuments to enclose the said two tracts.

February 1958

REGISTERED
OREGON
LAND SURVEYOR

Mark E. Boyden

NOVEMBER 9, 1951
MARK E. BOYDEN
281

RECEIVED
JACKSON
JUL 8 1958
COUNTY
ENGINEER-SURVEYOR