

11355

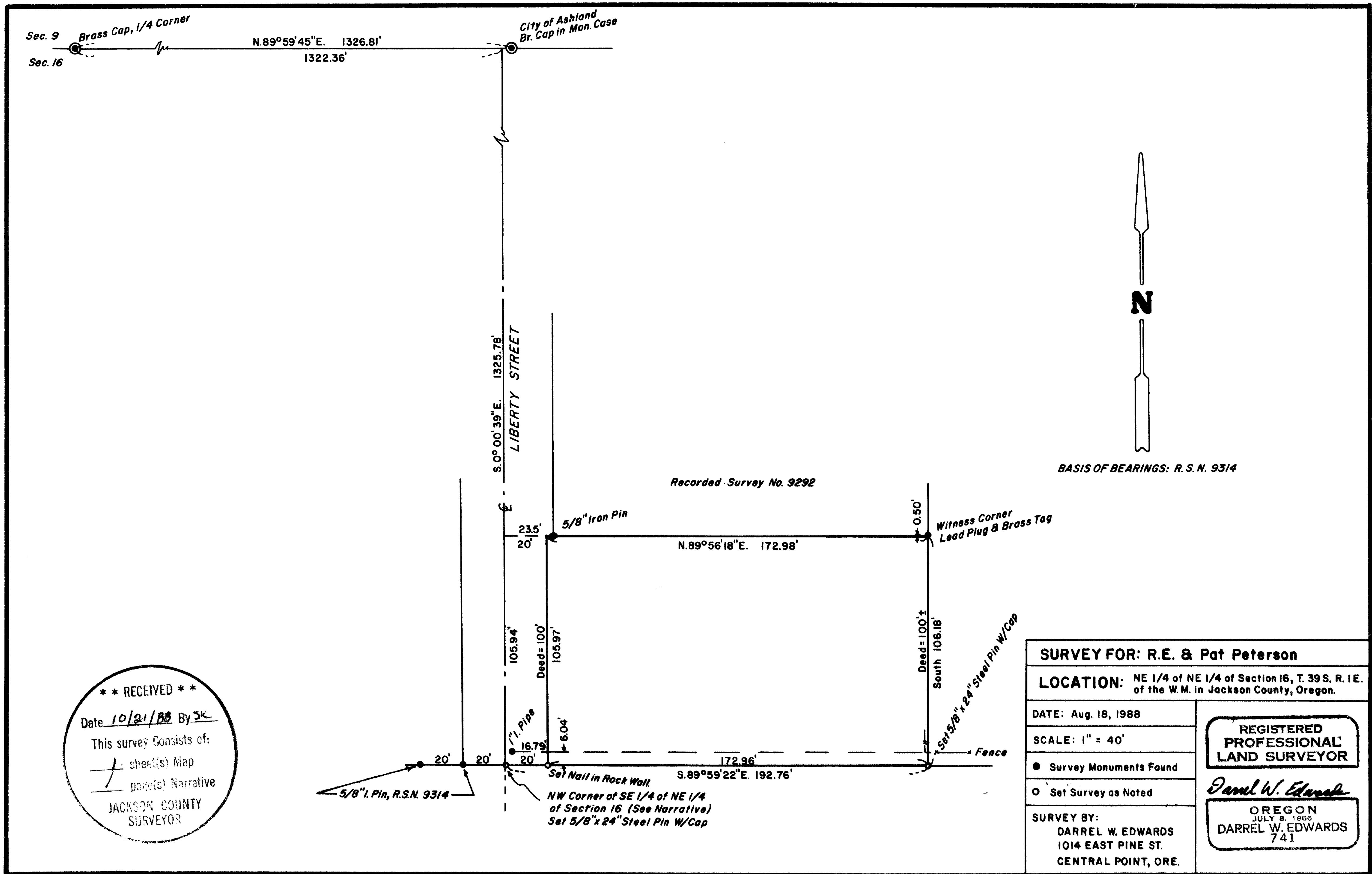

11355

SURVEY NARRATIVE TO COMPLY WITH CHAP. 209, PAR. 250, OREGON REVISED STATUTES

SURVEY FOR: R.E. and Pat Peterson
201 Fern Valley Rd.
Medford, Oregon 97504

LOCATION: Northeast quarter of Northeast quarter of Section 16,
Township 39 South, Range 1 East of the Willamette Meridian,
in Jackson County, Oregon.

PURPOSE: To locate and monument the South line of a tract of land
described in Volume 584, Page 272, Deed Records.

PROCEDURE: Found, and utilized for control, monuments of record
as per Recorded Surveys Numbered 9292 and 9314 as shown
on the accompanying plat. Upon attempting to re-establish
the position of the missing Northeast 1/16 corner per
Recorded Survey Number 9314, the steel pin that was
about to be set virtually disappeared into a vertical,
approximately 1 1/2" diameter hole in the street. I believe
this hole represents the position occupied by the 1 inch
diameter iron pipe set on said R.S.N. 9314 which has
apparently been removed by an unknown party.

I then set my monuments on the North line of the Southeast
quarter of the Northeast quarter of Section 16 as determined
by R.S.N. 9314 and as described in Deed Records. The
3/4 inch diameter iron pipe referred to on R.S.N. 9292 as
a "deed corner" was found in the location shown on the
attached map.

At the Southeast corner of this survey, and at the
Northeast 1/16 corner of Section 16, set 5/8" x 24"
steel pins with yellow plastic caps marked "D.W. EDWARDS -
L.S. 741".

BASIS OF BEARINGS: Recorded Survey Number 9314

DATE COMPLETED: August 18, 1988

EQUIPMENT: Lietz TM20-C Theodolite and Lietz Red-1 E.D.M.

SURVEY BY: Darrel W. Edwards
1014 East Pine St.
Central Point, Oregon 97502
(503)664-1539

