

11353

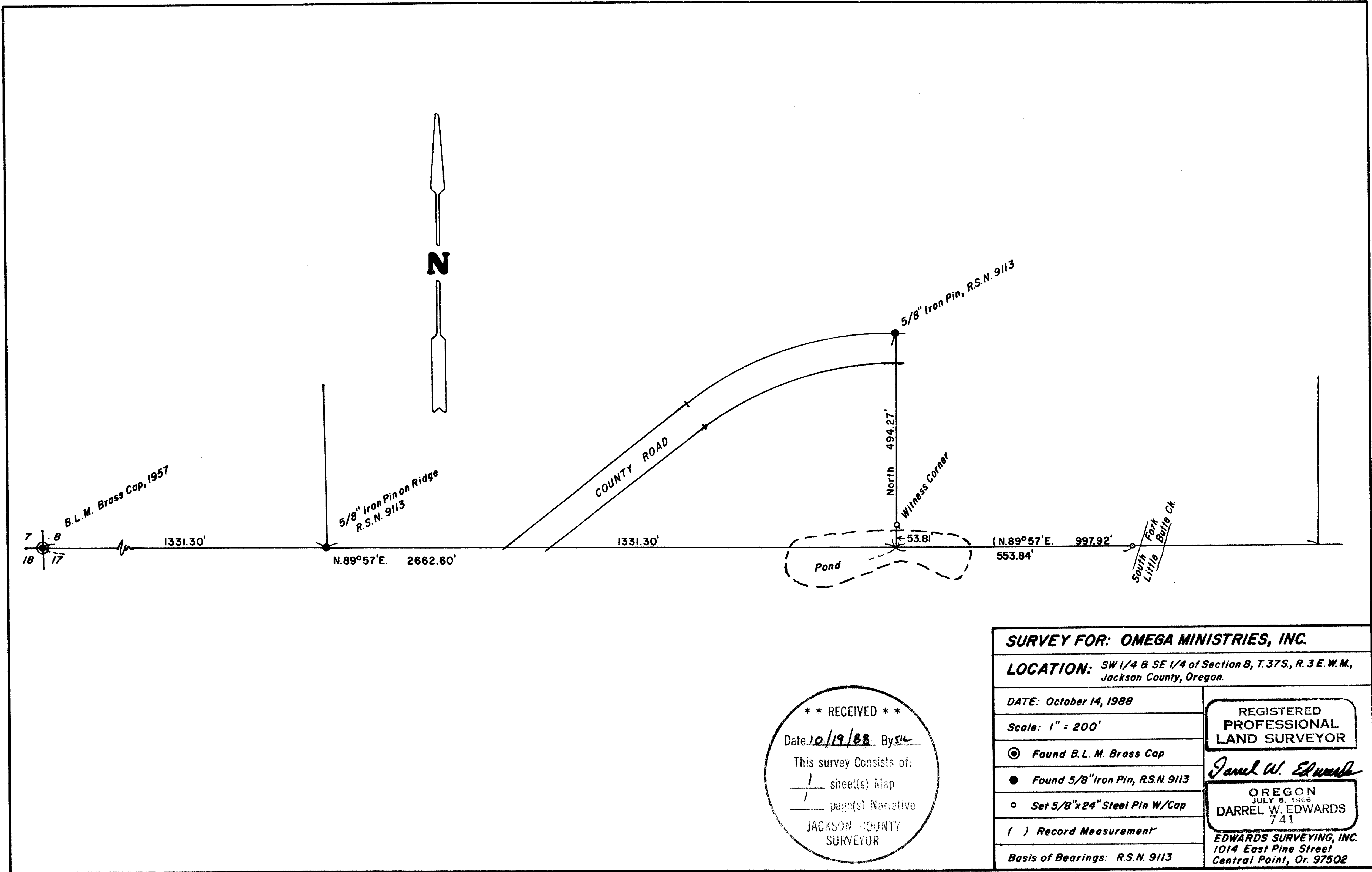

** RECEIVED **
 Date 10/19/88 By SLC
 This survey consists of:
1 sheet(s) Map
1 page(s) Narrative
 JACKSON COUNTY
 SURVEYOR

SURVEY FOR: OMEGA MINISTRIES, INC.	
LOCATION: SW 1/4 & SE 1/4 of Section 8, T.37S., R.3E.W.M., Jackson County, Oregon.	
DATE: October 14, 1988	REGISTERED PROFESSIONAL LAND SURVEYOR <i>Darrel W. Edwards</i>
Scale: 1" = 200'	
<input checked="" type="checkbox"/> Found B.L.M. Brass Cap	OREGON JULY 9, 1908 DARREL W. EDWARDS 741 EDWARDS SURVEYING, INC. 1014 East Pine Street Central Point, Or. 97502
<input checked="" type="checkbox"/> Found 5/8" Iron Pin, R.S.N. 9113	
<input checked="" type="checkbox"/> Set 5/8"x24" Steel Pin W/Cap	
<input type="checkbox"/> Record Measurement	
Basis of Bearings: R.S.N. 9113	

11353

Edwards Surveying and Land Planning Inc.
 Registered Land Surveyors
 1014 East Pine St.
 Central Point, Oregon 97502
 (503)664-1539

SURVEY NARRATIVE TO COMPLY WITH CHAP. 209, PAR. 250, OREGON REVISED STATUTES

SURVEY FOR: Omega Ministries Inc.
 11250 S. Fork Little Butte Creek Rd.
 Eagle Point, Oregon 97524

LOCATION: Southwest Quarter and Southeast Quarter of Section 8,
 Township 37 South, Range 3 East of the Willamette Meridian
 in Jackson County, Oregon.

PURPOSE: Set witness corner to South Quarter corner of Section 8
 and flag South line of Section 8 from the West 1/16
 corner to South Fork of Little Butte Creek.

PROCEDURE: Traversed between found monuments shown on accompanying
 plat. Set witness corner and pin on West bank of South
 Fork of Little Butte Creek. Set 5/8" x 24" steel pins
 with yellow plastic cap stamped "D.W. EDWARDS - PLS 741".

EQUIPMENT: Lietz TM-20C Theodolite and Lietz Red-1 E.D.M.

BASIS OF BEARINGS: Recorded Survey No. 9113

DATE COMPLETED: October 14, 1988

