

11350

MAP of SURVEY

Located in the Northeast quarter of Section 16,
Township 34 South, Range 1 East, of the Willamette
Meridian, Jackson County, Oregon.

for

WARREN DUNNING

Surveyed By: Farber Surveying
P.O. Box 5286
Central Point, Oregon. 97502

REGISTERED
PROFESSIONAL
LAND SURVEYOR

H. A. Farber

OREGON
JULY 26, 1985
HERBERT A. FARBER
200

Basis of Bearing: Filed survey 11184

● Set 5/8" x 24" iron pin with a yellow plastic
cap marked "FARBER LS 2189"

○ Found as described

Scale: 1" = 100'

Date: October 10, 1988.

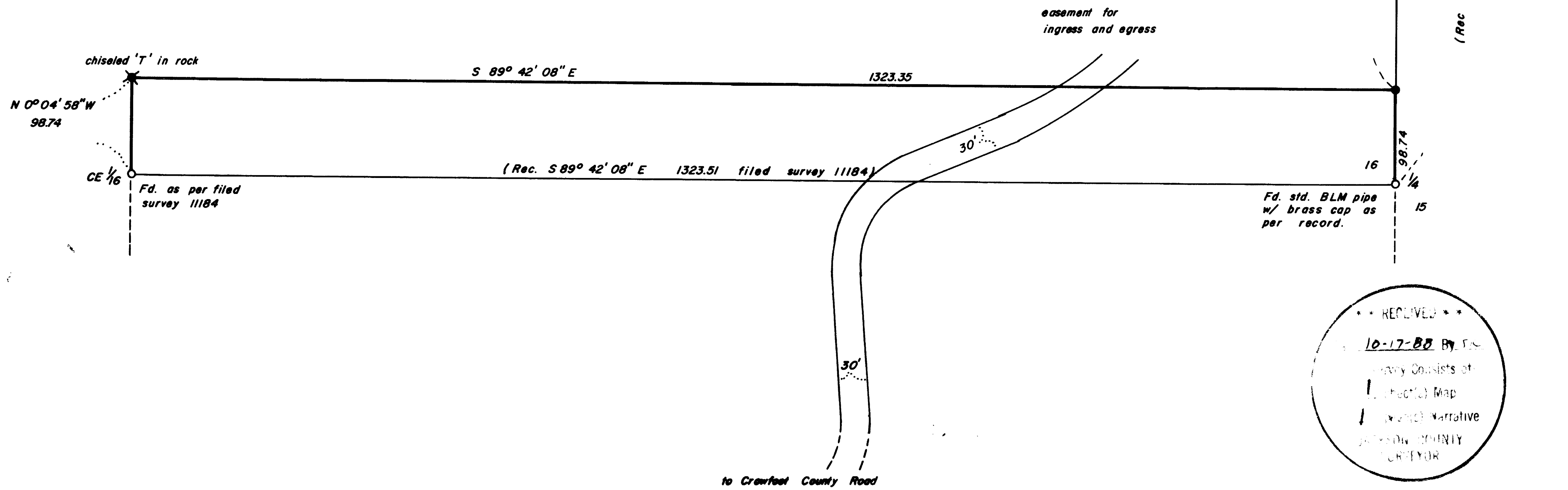

Survey No. 11350

SURVEY NARRATIVE TO COMPLY WITH O.R.S. 209.250

Survey for: Warren Dunning
2561 Crowfoot Road
Eagle Point, Oregon 97524

Location: Located in the northeast quarter of Section
16, Township 34 South, Range 1 East of the
Willamette Meridian, Jackson County, Oregon.

Purpose: To monument the new lot line created by the
Lot Line Adjustment File 88-70-LLA of the
Jackson County Department of Planning and
Development.

Procedure: I utilized control establish in the
performance of filed survey no. 11184 and set
the corners as shown on the accompanying map.

Bearing is based on filed survey no. 11184.

Surveyed by: Farber Surveying
P.O. Box 5286
Central Point, Oregon 97502

Date: October 10, 1988

REGISTERED
PROFESSIONAL
LAND SURVEYOR

Herbert A. Farber

OREGON
MAY 24, 1983
HERBERT A. FARBER
2109

