

SURVEY FOR  
HELEN MACE

LOCATED IN SEC. 36 T. 37 S., R. 2 W.  
M.E. BOYDEN MAR. 1958

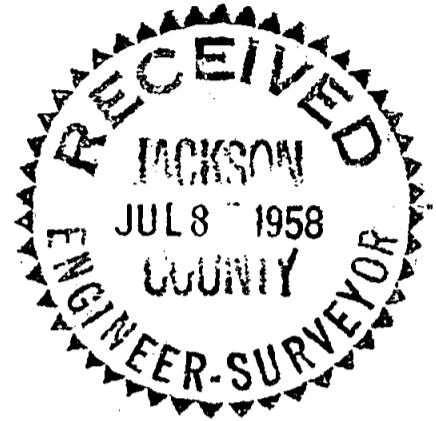

REGISTERED  
OREGON  
LAND SURVEYOR

*Mark E. Boyden*

NOVEMBER 9, 1951  
MARK E. BOYDEN  
281

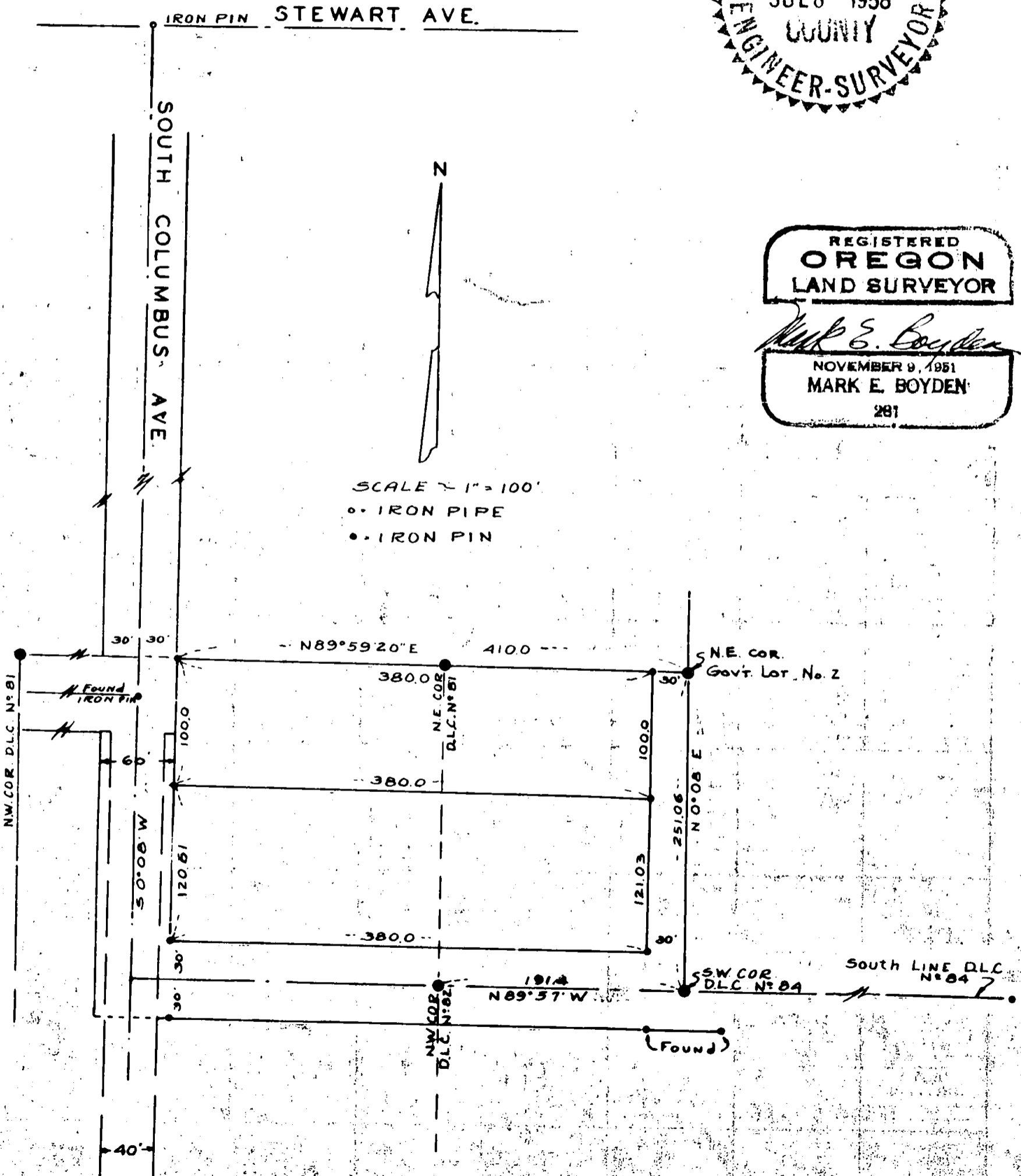

Survey Narrative to comply with Paragraph 209.250  
Oregon Revised Statutes

SURVEY FOR: Helen Mace

PURPOSE: To extend the North line of D.L.C. No. 82 to an intersection with the centerline of South Columbus Avenue for a junction of two proposed 60.0 foot roadways, then monument the Northerly portion of the Harper property thus segregated into two tracts as directed.

PROCEDURE: Recovered the iron pins at Stewart Avenue and near Cunningham Avenue, which are the centerline control of said Columbus Avenue. Also, the Northwest corner of D.L.C. No. 82, the Southwest corner of D.L.C. No. 84, and an intermediate point on the North line of D.L.C. No. 82 at the West boundary of South Peach Street. From these controls effected the required intersection and monumented the tracts as shown on the map to accompany this report.

Meridian control for this survey was taken from recorded survey No. 118 made by this office.

March 1958

REGISTERED  
OREGON  
LAND SURVEYOR

*Mark E. Boyden*  
NOVEMBER 9, 1951  
MARK E. BOYDEN  
281

RECEIVED  
JACKSON  
JUL 8 1958  
COUNTY  
ENGINEER-SURVEYOR