

11349

MAP of SURVEY

Located in the Northwest quarter of Section 29, Township
36 South, Range 1 West of the Willamette Meridian,
Jackson County, Oregon.

for

GARY WHITTLE

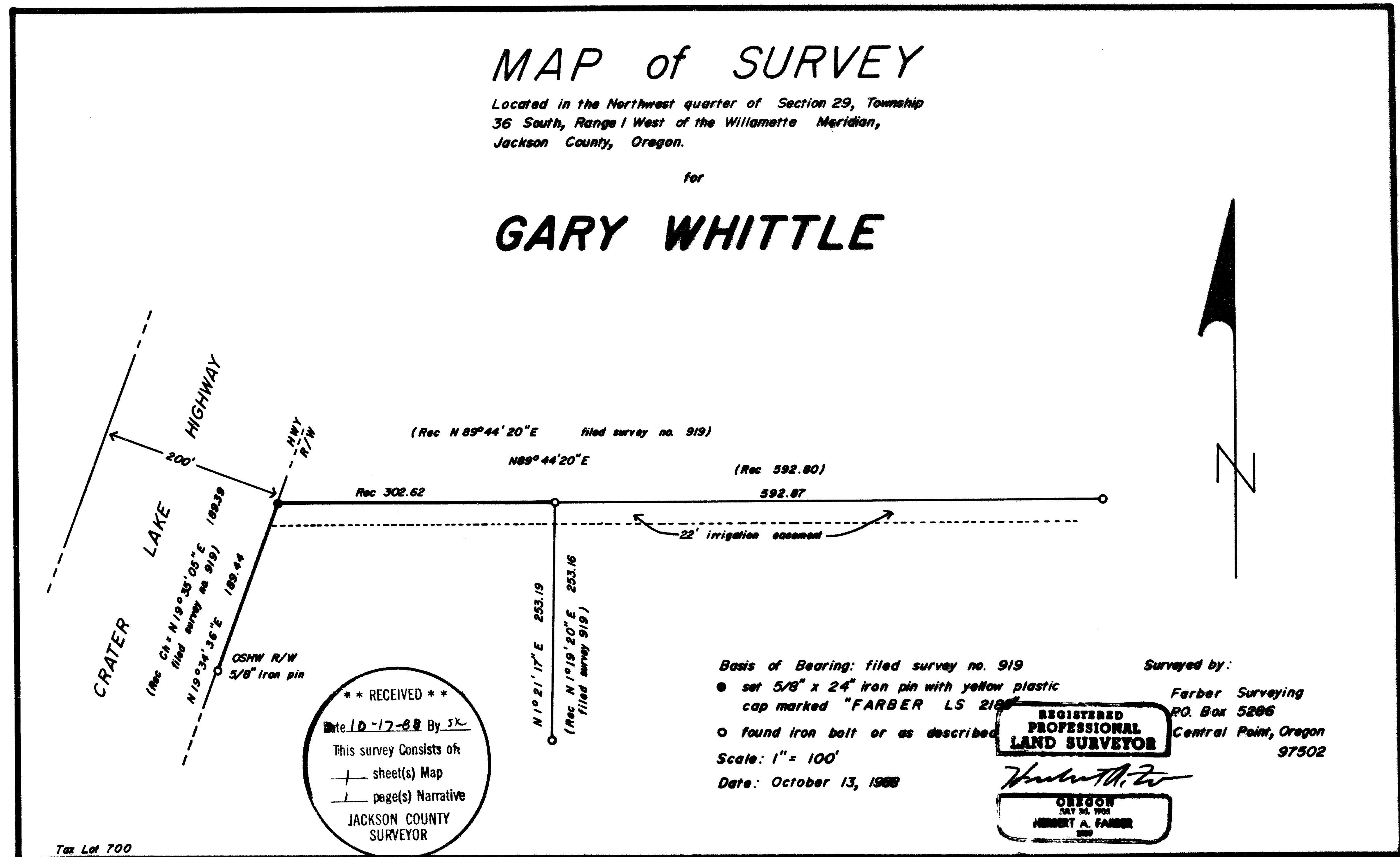

** RECEIVED **

Date 10-17-88 By JK

This survey consists of:
+ sheet(s) Map
+ page(s) Narrative

JACKSON COUNTY
SURVEYOR

Tax Lot 700

Basis of Bearing: filed survey no. 919

● set 5/8" x 24" iron pin with yellow plastic cap marked "FARBER LS 218"

○ found iron bolt or as described

Scale: 1" = 100'

Date: October 13, 1988

Surveyed by:

Farber Surveying
P.O. Box 5296
Central Point, Oregon
97502

REGISTERED
PROFESSIONAL
LAND SURVEYOR

HERBERT A. FARBER
250

11349

Survey No. 11349

SURVEY NARRATIVE TO COMPLY WITH O.R.S. 209.250

Survey for: Gary T. Whittle
P.O. Box 1488
Medford, Oregon 97501

Location: Located in the northwest quarter of Section
29, Township 36 South, Range 1 West of the
Willamette Meridian, Jackson County, Oregon.

Purpose: To remonument the lot corner as shown on the
accompanying map.

Procedure: I recovered the monuments from filed survey
no. 919. I then re-established the corner
as close to its original position as possible,
as shown on the accompanying map.

Bearing is based on the north line of filed
survey no. 919.

Surveyed by: Farber Surveying
P.O. Box 5286
Central Point, Oregon 97502

Date: October 13, 1988

