

11347

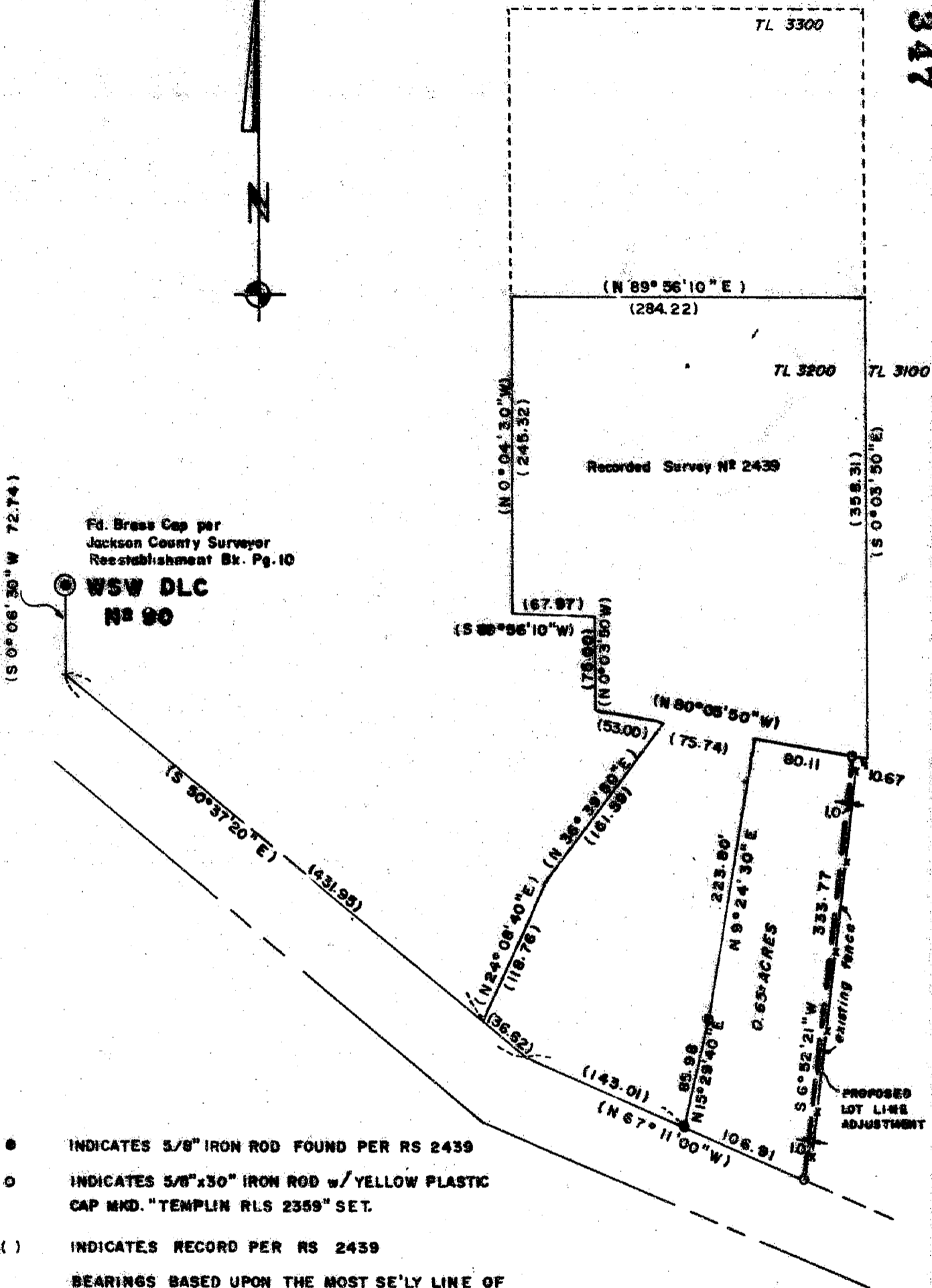

- INDICATES 5/8" IRON ROD FOUND PER RS 2439
 - INDICATES 5/8"x30" IRON ROD w/YELLOW PLASTIC CAP MKD. "TEMPLIN RLS 2359" SET.
 - () INDICATES RECORD PER RS 2439
- BEARINGS BASED UPON THE MOST SE'LY LINE OF RECORDED SURVEY No 2439

11347

** RECEIVED **

Date 10-17-88 By SL

This survey consists of
 sheet(s) Map
 page(s) Narrative

JACKSON COUNTY
SURVEYOR

RICHARD TEMPLIN LAND SURVEYING
 2042 SANDRA PL. - 776-0991 - MEDFORD, OREGON

LOT LINE ADJUSTMENT SURVEY

LOCATED IN
 SE 1/4 of NE 1/4 of Section 32, T. 37 S., R. 2 W., W.M.

SURVEYED FOR: Mr. Thomas Parks Jacksonville, Oregon

DATE: Sept. 15, 1988

REGISTERED
 LAND SURVEYOR

Richard G. Templin

OREGON
 JULY 26, 1988
 RICHARD G. TEMPLIN
 2359

57-2W-32A TL 3200

SCALE = 1" = 100'

RICHARD G. TEMPLIN
PROFESSIONAL LAND SURVEYOR
2042 Sandra Pl.
Medford, Oregon 97504
(503) 776-0991

SURVEY NO. 11347

SURVEY NARRATIVE TO COMPLY WITH O.R.S. 209.250

SURVEY FOR: Mr. Thomas Parks
755 E. California Street
Jacksonville, Oregon

SURVEY BY: Richard Templin Land Surveying
2042 Sandra Place
Medford, Oregon

LOCATION: SE 1/4 of the NE 1/4 of Section 32, T.37S.,
R.2W., W.M., Jackson County, Oregon

BASIS OF BEARING: Bearings based upon the most SE'ly line of
Recorded Survey Number 2439

DATE: September 15, 1988

PURPOSE OF SURVEY: To monument a boundary proposed to be created
by an approved Lot Line Adjustment and to
describe the adjusted Tax Lots involved.

PROCEDURE: Utilizing a Wild T-16 Theodolite and Mac 1 EDM,
ties were made to the most Westerly Southwest
Corner of DLC No. 90 and to Iron Rods set on
RS No. 2439 as shown a accompanying map. The
new boundary was monumented as shown.

