

11346

# PLAT OF SURVEY

LOCATED in the NE 1/4 of Section 8, T.35S., R. 4 W., W.M.  
in Jackson County, Oregon.

October 11, 1988

SURVEY FOR: Bill Morrow  
8989 W. Evans Cr. Rd.  
Rogue River, OR. 97537

SURVEY BY: Edwards Surveying and Land Planning Inc.  
1014 East Pine Street  
Central Point, OR. 97502  
Phone: 664-1539

North line of NE 1/4  
of NE 1/4 of Sec. 8

Section Corner

5	4
8	9

(S. 89° 46' 30" W. 385.85')

(S. 25° 46' 50" W. 31.56')

(S. 14° 45' 45" W. 229.39')

CREEK

EVANS

WEST

BASIS OF BEARINGS: R.S.N. 5333

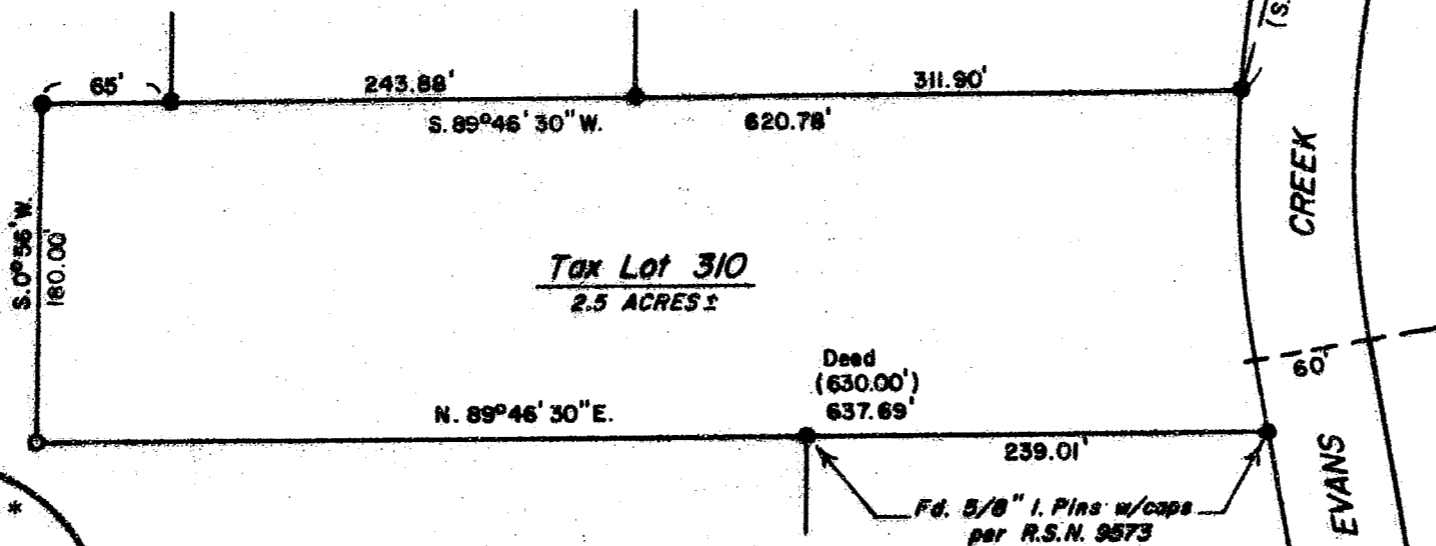

REGISTERED  
PROFESSIONAL  
LAND SURVEYOR

*Darrel W. Edwards*  
OREGON  
JULY 8, 1968  
DARREL W. EDWARDS  
741

\*\* RECEIVED \*\*

Date 10-13-88 By SK

This survey Consists of:

1 sheet(s) Map

1 page(s) Narrative

JACKSON COUNTY  
SURVEYOR

### LEGEND

- Indicates 5/8" diam. iron pin w/cap fd. per R.S.N. 5333 unless noted
- Indicates 5/8" x 24" steel pin w/plastic cap mkd. "DW EDWARDS-PL.S. 741" set
- R.S.N. = Recorded Survey Number

SCALE: 1" = 100'

( ) Indicates Record Data per R.S.N. 5333 unless noted

T.L. 310 T.35-4W-8

11346

Edwards Surveying and Land Planning Inc.  
 Registered Land Surveyors  
 1014 East Pine St.  
 Central Point, Oregon 97502  
 (503)664-1539

SURVEY NARRATIVE TO COMPLY WITH CHAP. 209, PAR. 250, OREGON REVISED STATUTES

**SURVEY FOR:** Bill Morrow  
 8989 West Evans Cr. Rd.  
 Rogue River, Oregon 97501

**LOCATION:** In the Northeast Quarter of Section 8, Township 35 South,  
 Range 4 West of the Willamette Meridian, Jackson County,  
 Oregon.

**PURPOSE:** To locate and monument the Southwest corner of Tax Lot  
 Number 310 and to locate and mark the North, South and  
 West lines of same.

**PROCEDURE:** Recovered and traversed through monuments per recorded  
 survey number 5333 along the North line of subject property.  
 Using record bearing and distance to set the Southwest  
 corner. Traversed along the South line of the property  
 and through monuments found per recorded survey number  
 9573 as shown on the accompanying plat.

**BASIS OF  
 BEARINGS:** Recorded survey number 5333

**EQUIPMENT:** Lietz TM-20C Theodolite and Lietz Red-1 E.D.M.

**DATE COMPLETED:** October 11, 1988

REGISTERED  
 PROFESSIONAL  
 LAND SURVEYOR

*Darrel W. Edwards*

OREGON  
 JULY 8, 1986  
 DARREL W. EDWARDS  
 741

\*\* RECEIVED \*\*

Date 10-13-88 By SIC

This survey Consists of:

1 sheet(s) Map

1 page(s) Narrative

JACKSON COUNTY  
 SURVEYOR

35-4W-8 T.L. 310