

11341

Survey for GREAT WESTERN SAVINGS BANK
S.W. 1/4 Sec. 16, N.W. 1/4 Sec. 21, T.36S., R.1W., W.M.
Jackson County, Oregon
August, 1988

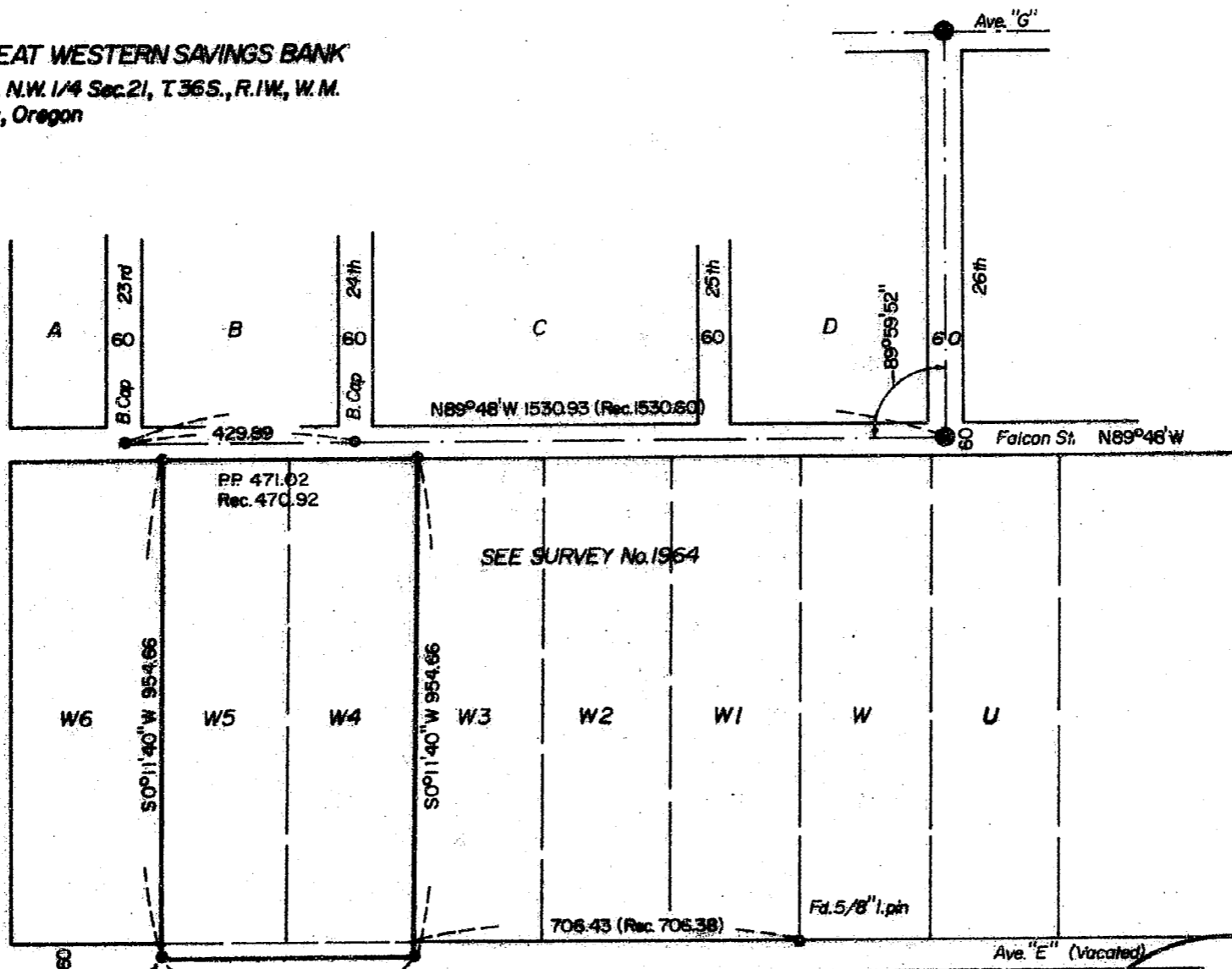

LEGEND

- U.S.A.E. Brass Cap found
- Other monuments found
- 5/8" x 24" iron pin/plastic cap stamped L.S. 505 set (see note for S.W. corner).

BASIS OF BEARINGS:

Survey No. 1964

**** RECEIVED ****
 Date 10-7-88 By JIC
 This survey consists of:
1 sheet(s) Map
1 page(s) Narrative
 JACKSON COUNTY
 SURVEYOR

REGISTERED
PROFESSIONAL
 LAND SURVEYOR

Verlyn Thomas
 OREGON
 MAY 13, 1980
 VERLYN O. THOMAS
 505

5/8" x 13" iron pin/plastic cap
 stamped L.S. 505 driven to refusal,
 exposed 0.1 ft.

36-1W-16 T.L.6300

Survey by Verlyn Thomas, Professional Land Surveyor, Medford, Oregon.

11341

SURVEY NO. 11341

SURVEY NARRATIVE TO COMPLY WITH O.R.S. 209.250

FOR: GREAT WESTERN SAVINGS BANK
Post Office Box C 91080
Bellevue, Washington

LOCATION: S. W. 1/4 Sec. 16, N. W. 1/4 Sec. 21, T. 36 S., R. 1 W., W. M.
Jackson County, Oregon.

DATE: August, 1988

PURPOSE: To survey and monument parcel according to legal description
furnished by client.

PROCEDURE: The subject parcel was originally surveyed and monumented by
Survey No. 1964 as tracts W4 and W5. All original monuments
on the subject parcel have apparently been destroyed.

The centerline of Falcon Street (formerly "F" Street) was
established from brass cap monuments found. The origin of
the two brass cap monuments at 23rd and 24th Streets is un-
known at this time.

Although Survey No. 1964 is not a formal Subdivision, some
53 tracts are shown thereon. Therefore, pro-rate dimensions
were computed for the subject parcel based on the measure-
ments between brass cap street monuments as compared to
record.

SURVEYOR: Verlyn Thomas
304 South Holly
Medford, Oregon

REGISTERED
PROFESSIONAL
LAND SURVEYOR

Verlyn Thomas
OREGON
MAY 13, 1960
VERLYN D. THOMAS
505

** RECEIVED **
Date 10-7-88 By sk
This survey Consists of:
1 sheet(s) Map
1 page(s) Narrative
JACKSON COUNTY
SURVEYOR